

Schematic Design

801 Sarnia Road

22-017

2025-01-28

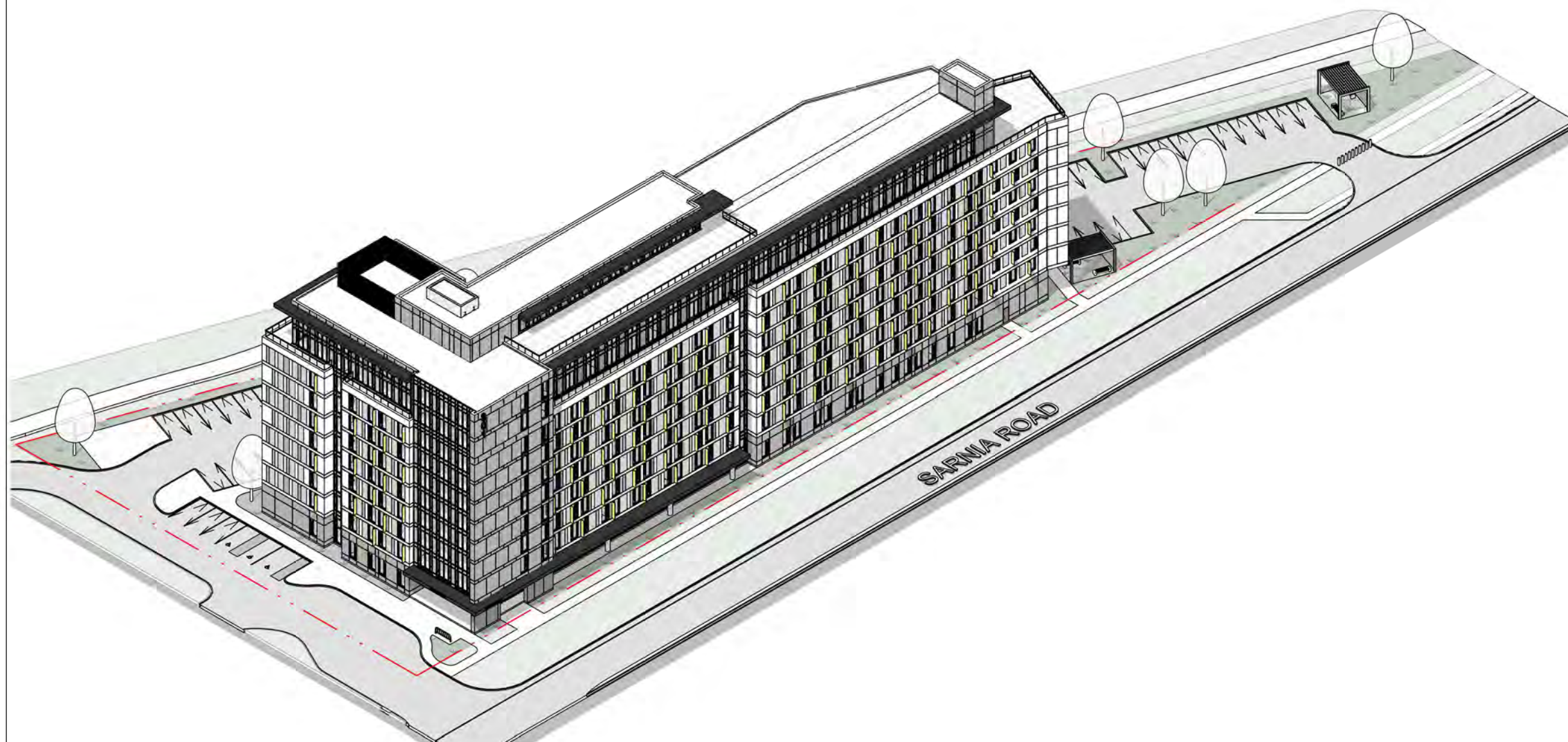

zedd
ARCHITECTURE

SD0.0	Cover Sheet	SD4.12	3D - Axo	SD6.6	Shadow Study April 21 - 13 02	SD6.21	Shadow Study June 21 - 9 16	SD6.34	Shadow Study September 21 - 11 41
SD1.1	Site Plan	SD5.1	Render	SD6.7	Shadow Study April 21 - 14 02	SD6.22	Shadow Study June 21 - 10 16	SD6.35	Shadow Study September 21 - 12 41
SD2.1	Ground Floor Plan	SD5.2	Render	SD6.8	Shadow Study April 21 - 15 02	SD6.23	Shadow Study June 21 - 11 16	SD6.36	Shadow Study September 21 - 13 41
SD2.2	Amenity	SD5.3	Render	SD6.9	Shadow Study April 21 - 16 02	SD6.24	Shadow Study June 21 - 12 16	SD6.37	Shadow Study September 21 - 14 41
SD4.1	Elevation - South (Black & White)	SD5.4	Render	SD6.10	Shadow Study April 21 - 17 02	SD6.25	Shadow Study June 21 - 13 16	SD6.38	Shadow Study September 21 - 15 41
SD4.2	Elevation West & East (Black & White)	SD5.5	Render	SD6.11	Shadow Study April 21 - 18 02	SD6.26	Shadow Study June 21 - 14 16	SD6.39	Shadow Study September 21 - 16 41
SD4.3	Elevation North (Black & White)	SD5.6	Render	SD6.12	Shadow Study December 21 - 9 23	SD6.27	Shadow Study June 21 - 15 16	SD6.40	Shadow Study September 21 - 17 41
SD4.4	Elevation - South	SD5.7	Render	SD6.13	Shadow Study December 21 - 10 23	SD6.28	Shadow Study June 21 - 16 16		
SD4.5	Elevation West & East	SD5.8	Render	SD6.14	Shadow Study December 21 - 11 23	SD6.29	Shadow Study June 21 - 17 16		
SD4.6	Elevation North	SD5.9	Render	SD6.15	Shadow Study December 21 - 12 23	SD6.30	Shadow Study June 21 - 18 16		
SD4.7	Sections	SD6.1	Shadow Study April 21 - 08 02	SD6.16	Shadow Study December 21 - 13 23	SD6.31	Shadow Study September 21 - 08 41		
SD4.8	Sections	SD6.2	Shadow Study April 21 - 09 02	SD6.17	Shadow Study December 21 - 14 23	SD6.32	Shadow Study September 21 - 09 41		
SD4.9	3D - Axo	SD6.3	Shadow Study April 21 - 10 02	SD6.18	Shadow Study December 21 - 15 23	SD6.33	Shadow Study September 21 - 10 41		
SD4.10	3D - Axo	SD6.4	Shadow Study April 21 - 11 02	SD6.19	Shadow Study June 21 - 7 16				
SD4.11	3D - Axo	SD6.5	Shadow Study April 21 - 12 02	SD6.20	Shadow Study June 21 - 8 16				

ARCHITECTURE | DESIGN | PLANNING

zedd architecture inc. Z-627 maitland street london ontario N5Y 2V7 519 518 9333 www.zeddarchitecture.com info@zeddarchitecture.com

Building Stats											
Floor Level	Floor Area (Sqm)	Floor Area (Sqft)	Total Units	Unit Types							
				Type A - 9%	Type B - 6%	Type B - BF	Type C - 49%	Type C - BF	Type D - 28%	Type D - BF	Type E - 8%
10	1826	19658	18	1	1	1	11	1	2	1	0
9	1826	19658	17	1	1	0	11	1	2	1	0
8	2116	22778	20	2	0	1	8	1	5	1	2
7	2116	22778	20	2	0	1	8	1	5	1	2
6	2116	22778	20	2	0	1	8	1	5	1	2
5	2116	22778	20	2	0	1	8	1	5	1	2
4	2116	22778	20	2	0	1	8	1	5	1	2
3	2116	22778	20	2	0	1	8	1	5	1	2
2	2116	22778	20	2	0	1	8	1	5	1	2
1 (GRADE)	1938	20860	7	0	0	0	2	1	2	1	1
-1	490	5285									

GROSS TOTAL 20402m² 219622m² 182 16 2 8 80 10 41 10 15

* UNDERGROUND NOT INCLUDED IN GROSS TOTAL

15% OF 182 UNITS = 27.3 = **28 BARRIER FREE UNITS**

General & Parking Stats						
Item	Total Parking	B.F Parking REQ.* (Incl. Total)	Visitor Parking (Incl. Total)	Bicycle Total REQ. (Short Term)	Bicycle Total REQ. (Long Term)	Bicycle Retail Total REQ. (Short Term)
Ground	91	3	0	16	166	0
Total	91	3	0	16	166	0

*Barrier-free Parking Types:
 (Type A): 3.4m x 5.6m and 1.5m wide access aisle provided
 (Type B): 2.75m x 5.6m

Scale :



SITE CONTEXT



ZEDD ARCHITECTURE HAS PREPARED THIS DOCUMENT IN ACCORDANCE WITH THE BUILDING ACT AND REGULATIONS AND ALL INFORMATION IS OF BEST BELIEF AND IS NOT GUARANTEED. ZEDD ARCHITECTURE IS NOT RESPONSIBLE FOR ANY ERRORS OR OMISSIONS IN THIS DOCUMENT. THE CLIENT IS ADVISED THAT THIS DOCUMENT IS NOT TO BE USED FOR ANY OTHER PURPOSES WITHOUT THE WRITTEN CONSENT OF ZEDD ARCHITECTURE INC.

Site Development Stats			
801 SARNIA RD			
	ITEM	REQUIRED	PROPOSED
1	ZONE - PROPOSED BUILDING PERMITTED USES		
2	LOT AREA		6,875 sqm (0.68 ha)
3	LOT FRONTAGE		186 m
4	FRONT YARD SETBACK		1.4m - 2.0 m
5	EXTERIOR SIDEYARD SETBACK (MINIMUM)		8.4 m
6	REAR YARD DEPTH (MINIMUM)		13 m
7	INTERIOR SIDEYARD DEPTH (MINIMUM)		36 m
8	LANDSCAPE OPEN SPACE (% MINIMUM)		2002 sqm (29%)
9	COVERAGE (% MAXIMUM)		2,225 sqm (32%)
10	HEIGHT (M MAXIMUM)		35.8 m
11	DENSITY (UPH MAXIMUM)		245 uph (182 units)
12	OUTDOOR AMENITY		550 sqm
13	RESIDENTIAL PARKING		91 spaces (1:0.5)
14	RESIDENTIAL BIKE PARKING		166 Long Term 17 Short Term
15	RESIDENTIAL BIKE PARKING		16 Short Term
16	TOTAL PARKING		91

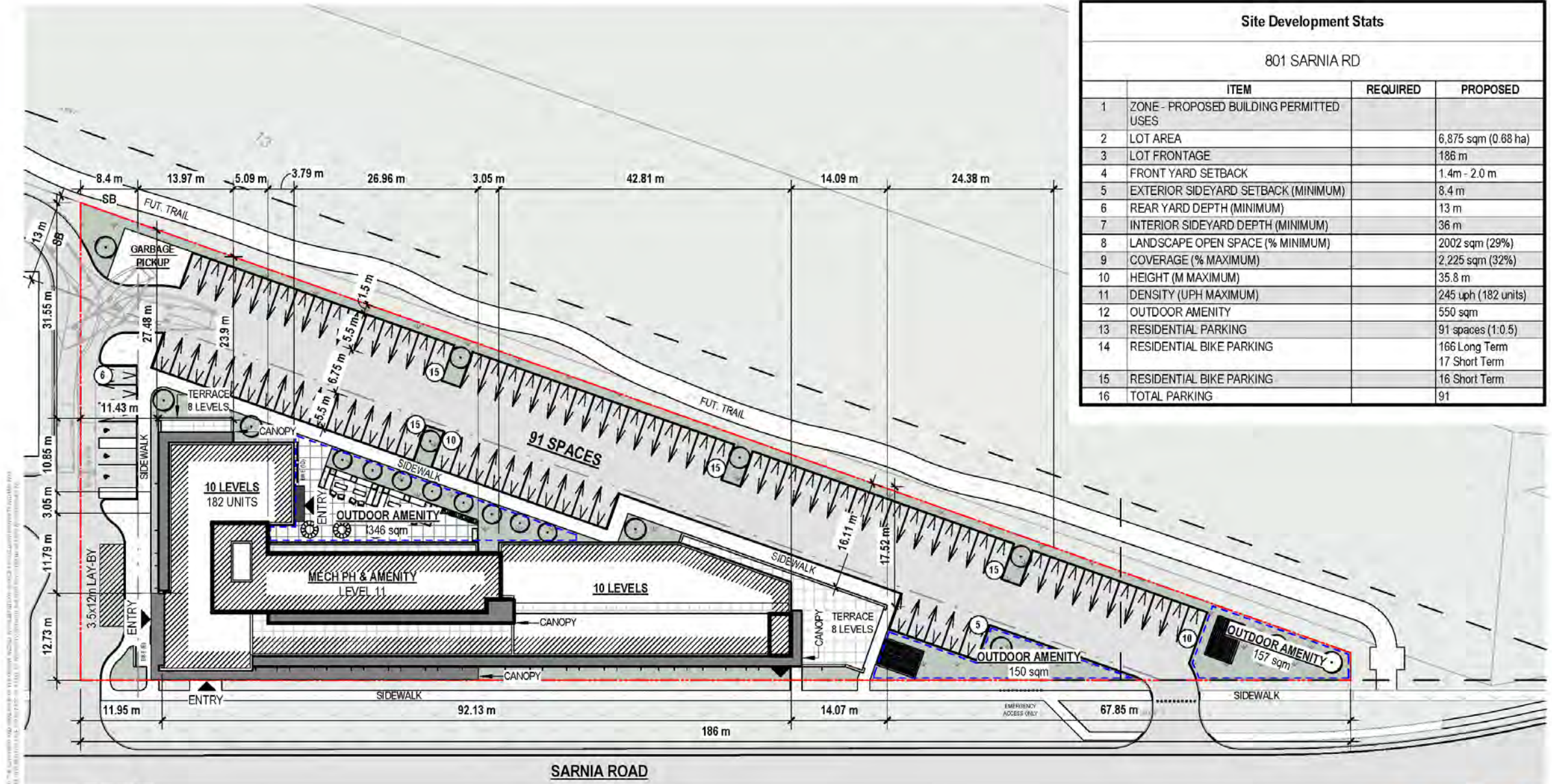

Scale : 1 : 550

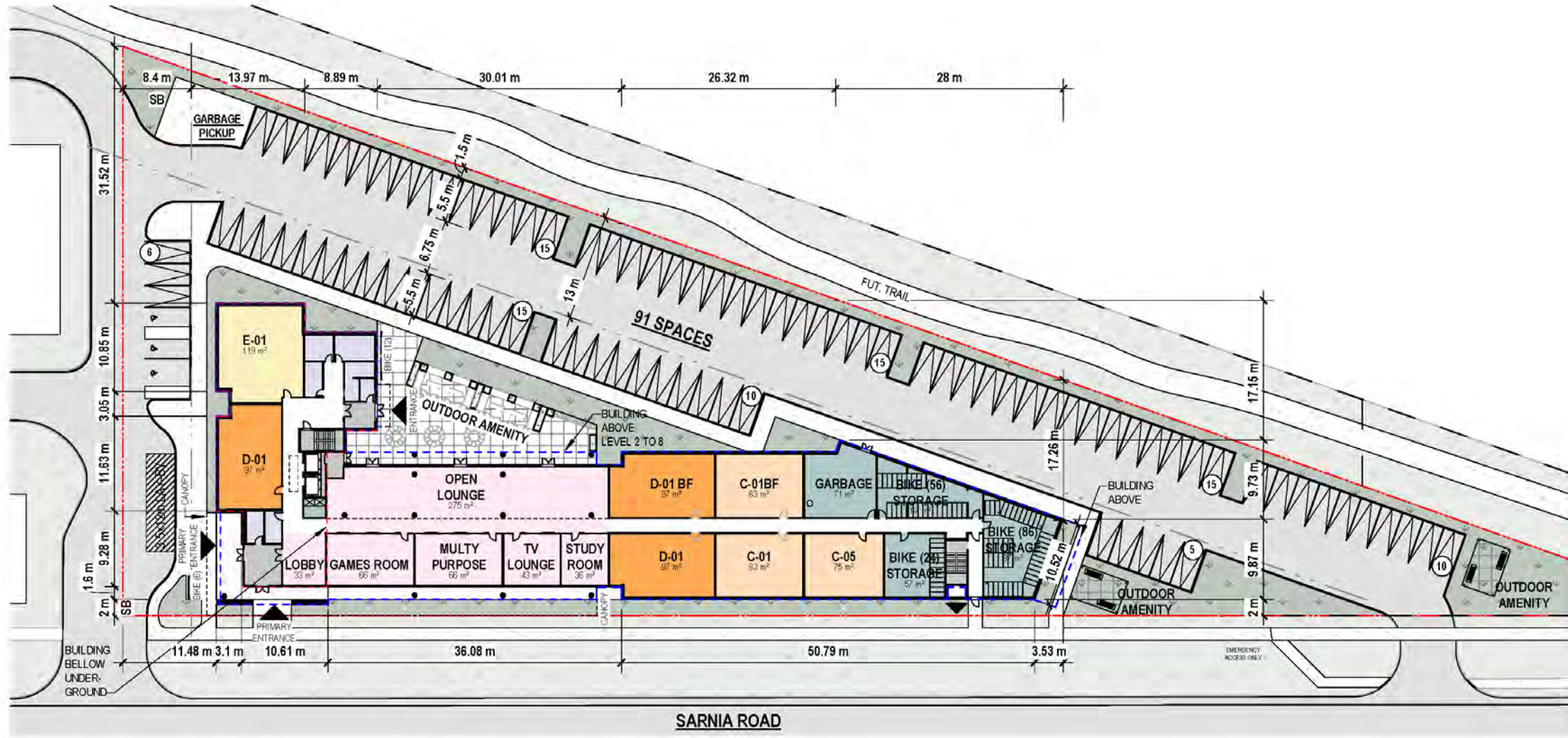

SARNIA ROAD

Room Legend			
Symbol	Area Type	Symbol	Area Type
	SERVICE, MEP, GARBAGE AND BIKE STORAGE		TYPE - D
	CIRCULATION		TYPE - E
	TYPE - A		AMENITY
	TYPE - B		COMMERCIAL
	TYPE - C		OFFICE

Annotation Legend	
Symbol	Description
	SITE PROPERTY LYNE
	BUILDING ABOVE
	BUILDING BELLOW

LEVEL 1
 9 UNITS
 20,860 ft² (1,938 m²)



Scale: 1 : 500



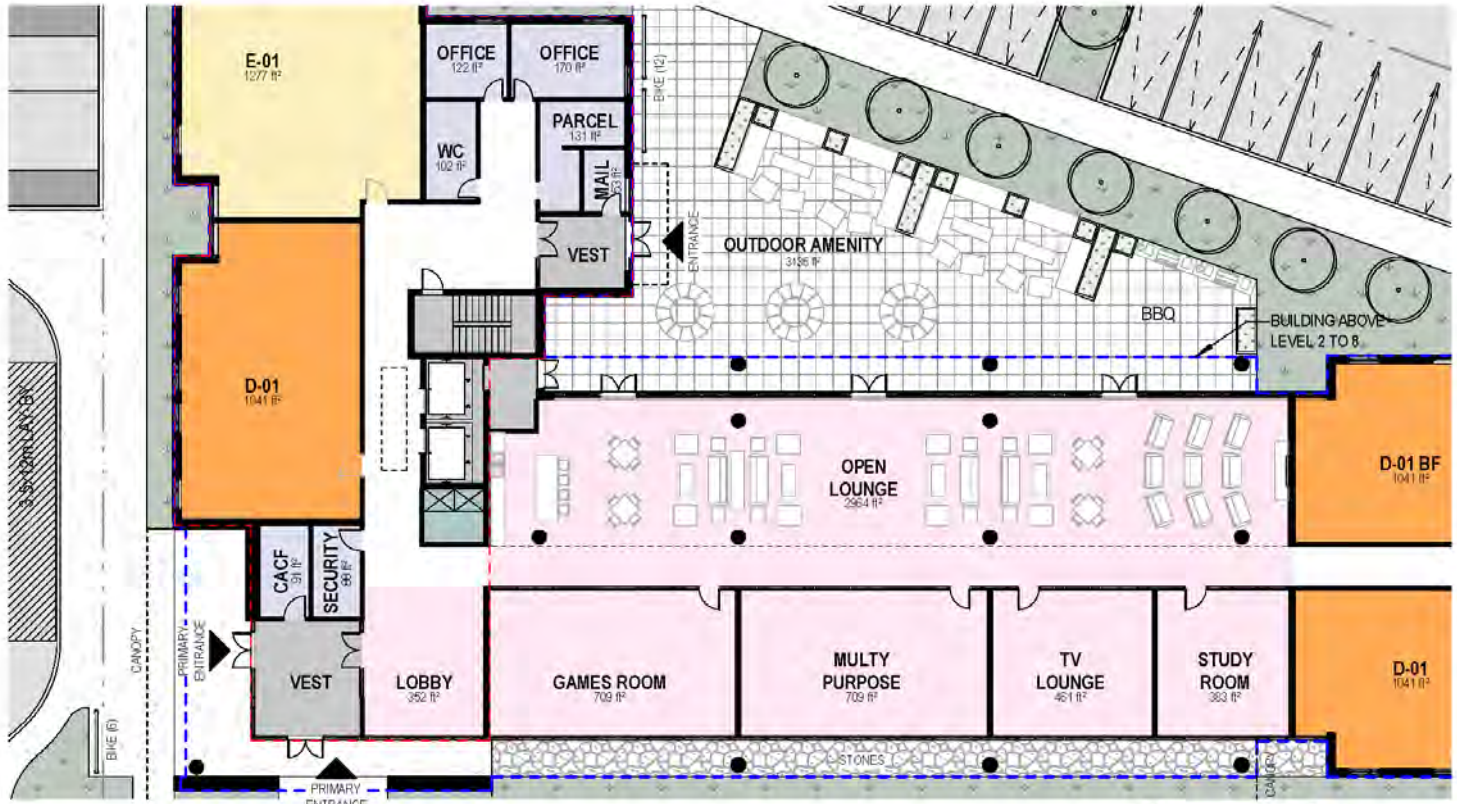

Ground Floor

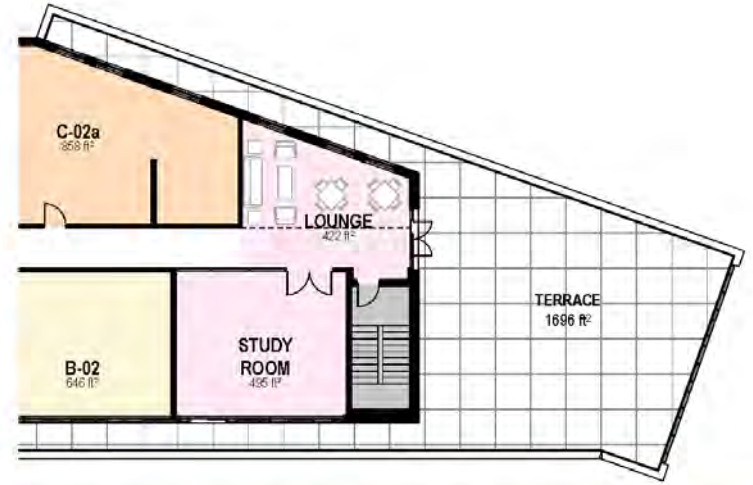

Level 9

AMENITY TOTALS

INDOOR	8664 FT ² (805 M ²)
OUTDOOR TERRACES	4929 FT ² (458 M ²)
OUTDOOR GROUND	653 FT ² (61 M ²)
TOTAL	14246 FT² (1323 M²)

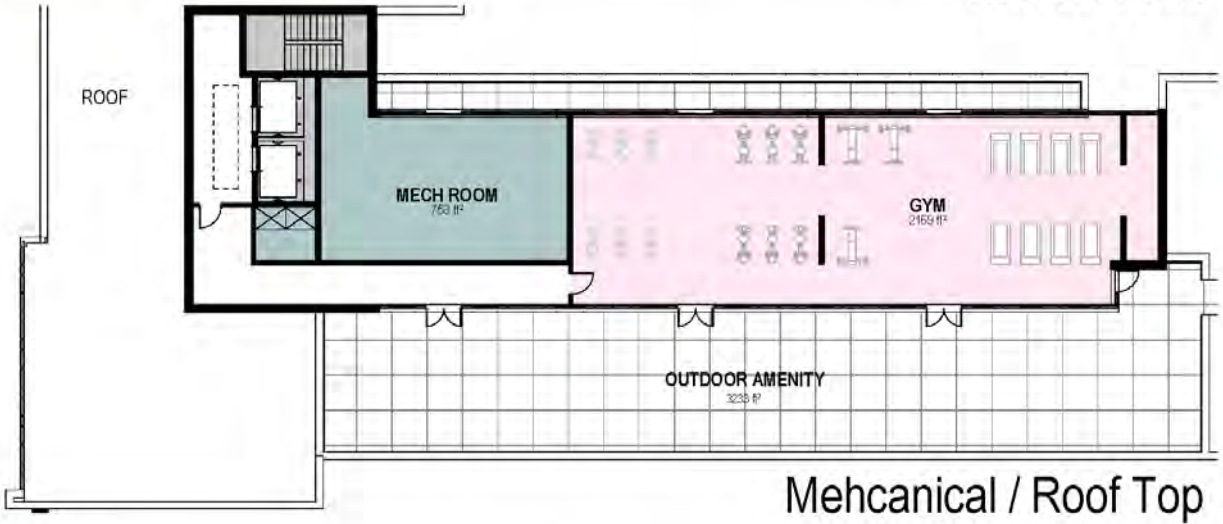

Mehcanical / Roof Top

Room Legend				Annotation Legend	
Symbol	Area Type	Symbol	Area Type	Symbol	Description
	SERVICE, MEP, GARBAGE, AND BIKE STORAGE		TYPE - D		SITE PROPERTY LINE
	CIRCULATION		TYPE - E		BUILDING ABOVE
	TYPE - A		AMENITY		BUILDING BELOW
	TYPE - B		COMMERCIAL		
	TYPE - C		OFFICE		



Scale : As indicated



Scale : 1 : 350

22-017

Schematic Design

801 Sarnia Road

Elevation - South (Black & White)

2024-09-10

SD4.1



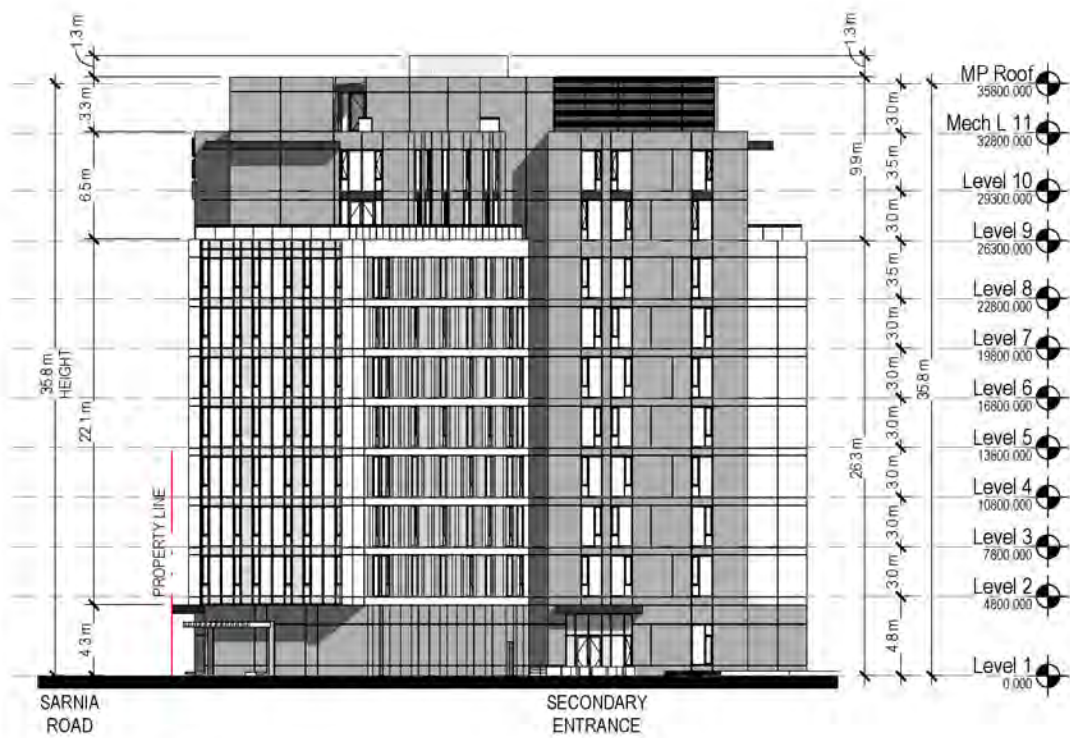

East Elevation

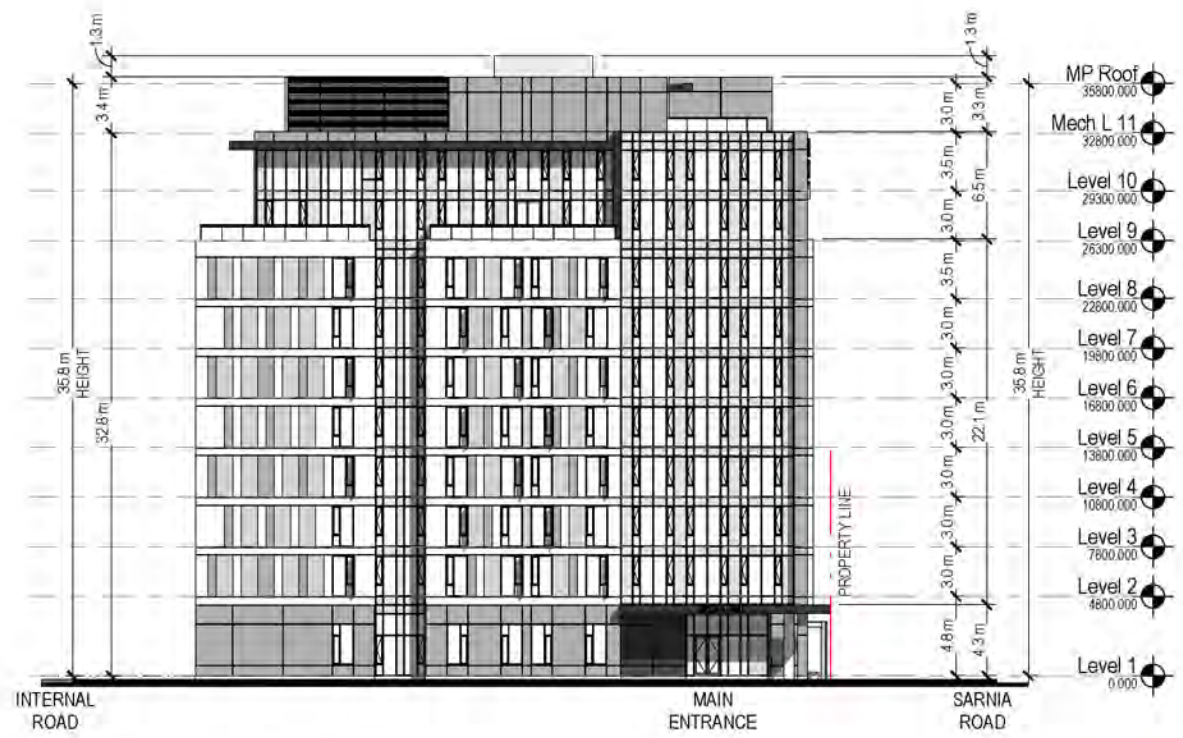

West Elevation

Scale : 1 : 350



Scale : 1 : 350

Exterior Finish Legend			
Symbol	Panel Type	Symbol	Panel Type
①	ARCHITECTURAL PANEL MANUFACTURER: TBD COLOUR: CHARCOAL BLACK	⑤	SPANDREL BACK PAINTED GLASS MANUFACTURER: TBD COLOUR: BLUE
②	ARCHITECTURAL PANEL MANUFACTURER: TBD COLOUR: ANTRACITE GREY	⑥	SPANDREL BACK PAINTED GLASS MANUFACTURER: TBD COLOUR: DARK GREY
③	ARCHITECTURAL PANEL MANUFACTURER: TBD COLOUR: SILVERGREY	⑦	PREFINISHED WINDOW/ DOOR MANUFACTURER: TBD COLOUR: GLAZING - CLEAR FRAME/MULIONS - CHARCOAL
④	ARCHITECTURAL PANEL MANUFACTURER: TBD COLOUR: IVORY WHITE	⑧	PREFINISHED GLASS RAILING SYSTEM MANUFACTURER: TBD COLOUR: RAILING - CHARCOAL GLASS - TINTED
⑨	ARCHITECTURAL PANEL MANUFACTURER: TBD COLOUR: DARK GREY	⑨	SPANDREL BACK PAINTED GLASS MANUFACTURER: TBD COLOUR: DARK GREY



Scale : 1 : 350

Exterior Finish Legend			
Symbol	Panel Type	Symbol	Panel Type
①	ARCHITECTURAL PANEL MANUFACTURER: TBD COLOUR: CHARCOAL BLACK	⑤	SPANDREL BACK PAINTED GLASS MANUFACTURER: TBD COLOUR: BLUE
②	ARCHITECTURAL PANEL MANUFACTURER: TBD COLOUR: ANTRACITE GREY	⑥	SPANDREL BACK PAINTED GLASS MANUFACTURER: TBD COLOUR: DARK GREY
③	ARCHITECTURAL PANEL MANUFACTURER: TBD COLOUR: SILVERGREY	⑦	PREFINISHED WINDOW DOOR MANUFACTURER: TBD COLOUR: GLAZING - CLEAR FRAME/MULIONS - CHARCOAL
④	ARCHITECTURAL PANEL MANUFACTURER: TBD COLOUR: IVORY WHITE	⑧	PREFINISHED GLASS RAILING SYSTEM MANUFACTURER: TBD COLOUR: RAILING - CHARCOAL GLASS - TINTED
⑨	ARCHITECTURAL PANEL MANUFACTURER: TBD COLOUR: IVORY WHITE	⑨	SPANDREL BACK PAINTED GLASS MANUFACTURER: TBD COLOUR: DARK GREY



East Elevation - Color

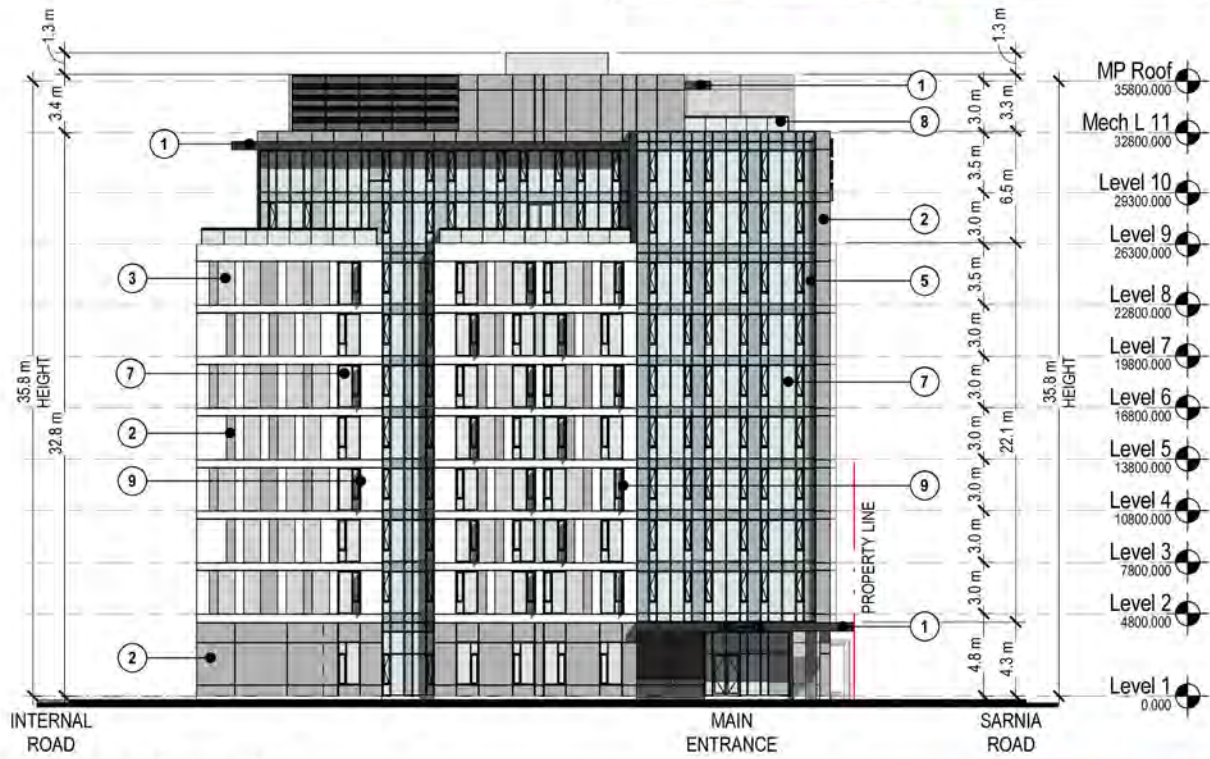

West Elevation

Scale: 1:350

Exterior Finish Legend			
Symbol	Panel Type	Symbol	Panel Type
①	ARCHITECTURAL PANEL MANUFACTURER: TBD COLOUR: CHARCOAL BLACK	⑤	SPANDREL BACK PAINTED GLASS MANUFACTURER: TBD COLOUR: BLUE
②	ARCHITECTURAL PANEL MANUFACTURER: TBD COLOUR: ANTRACITE GREY	⑥	SPANDREL BACK PAINTED GLASS MANUFACTURER: TBD COLOUR: DARK GREY
③	ARCHITECTURAL PANEL MANUFACTURER: TBD COLOUR: SILVERGREY	⑦	PREFINISHED WINDOW/DOOR MANUFACTURER: TBD COLOUR: GLAZING - CLEAR FRAME/MULIONS - CHARCOAL
④	ARCHITECTURAL PANEL MANUFACTURER: TBD COLOUR: IVORY WHITE	⑧	PREFINISHED GLASS RAILING SYSTEM/MANUFACTURER: TBD COLOUR: RAILING - CHARCOAL GLASS - TINTED
⑨	ARCHITECTURAL PANEL MANUFACTURER: TBD COLOUR: DARK GREY	⑨	SPANDREL BACK PAINTED GLASS MANUFACTURER: TBD COLOUR: DARK GREY



Scale: 1 : 350

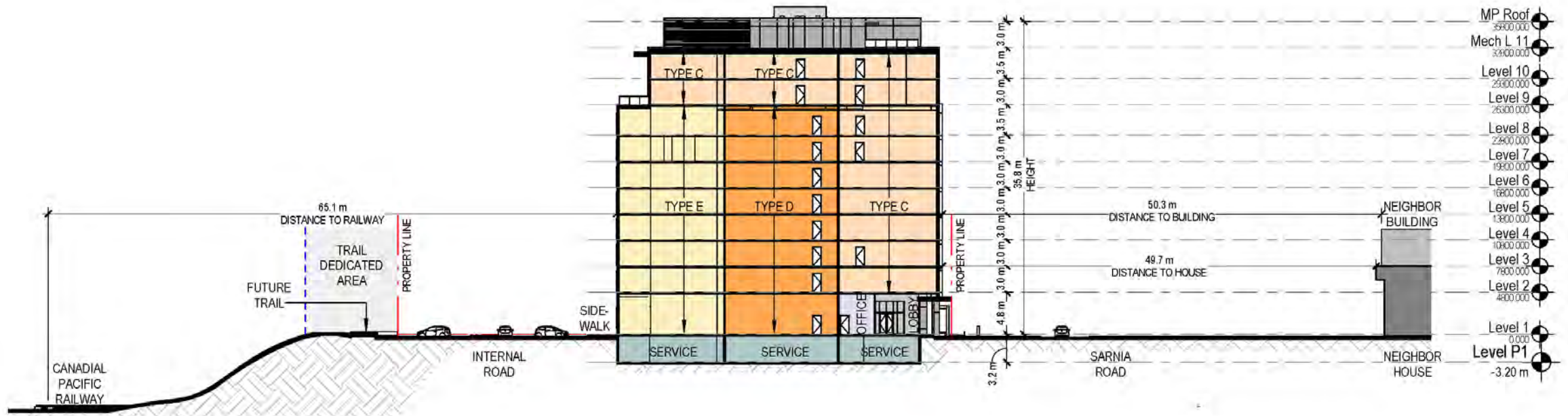

- MP Roof 3900.000
- Mech L 11 3900.000
- Level 10 2900.000
- Level 9 2600.000
- Level 8 2300.000
- Level 7 1900.000
- Level 6 1600.000
- Level 5 1300.000
- Level 4 1000.000
- Level 3 700.000
- Level 2 400.000
- Level 1 0.000
- Level P1 -3.20 m

Room Legend			
Symbol	Area Type	Symbol	Area Type
[Green Box]	SERVICE, MEP, GARBAGE, AND BIKE STORAGE	[Orange Box]	TYPE - D
[Grey Box]	CIRCULATION	[Yellow Box]	TYPE - E
[Light Green Box]	TYPE - A	[Pink Box]	AMENITY
[Light Yellow Box]	TYPE - B	[Light Blue Box]	COMMERCIAL
[Light Orange Box]	TYPE - C	[Light Grey Box]	OFFICE

Scale: 1 : 450



2427 meadow street london ontario n6t 2t7 519 210 0322
www.zeddarchitect.com info@zeddarchitect.com

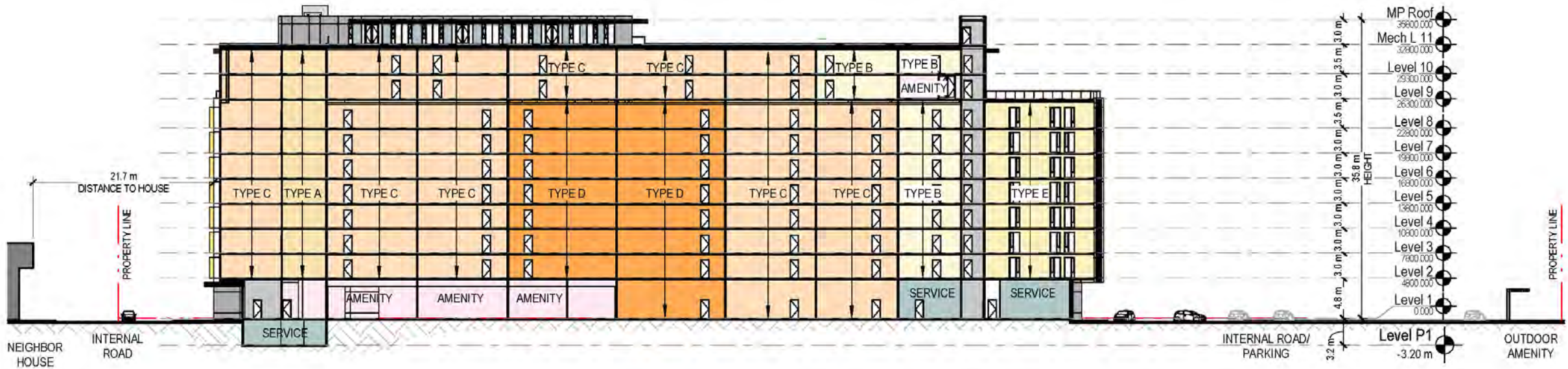

Room Legend			
Symbol	Area Type	Symbol	Area Type
	SERVICE, MEP, GARBAGE AND BIKE STORAGE		TYPE - D
	CIRCULATION		TYPE - E
	TYPE - A		AMENITY
	TYPE - B		COMMERCIAL
	TYPE - C		OFFICE

Scale: 1 : 450



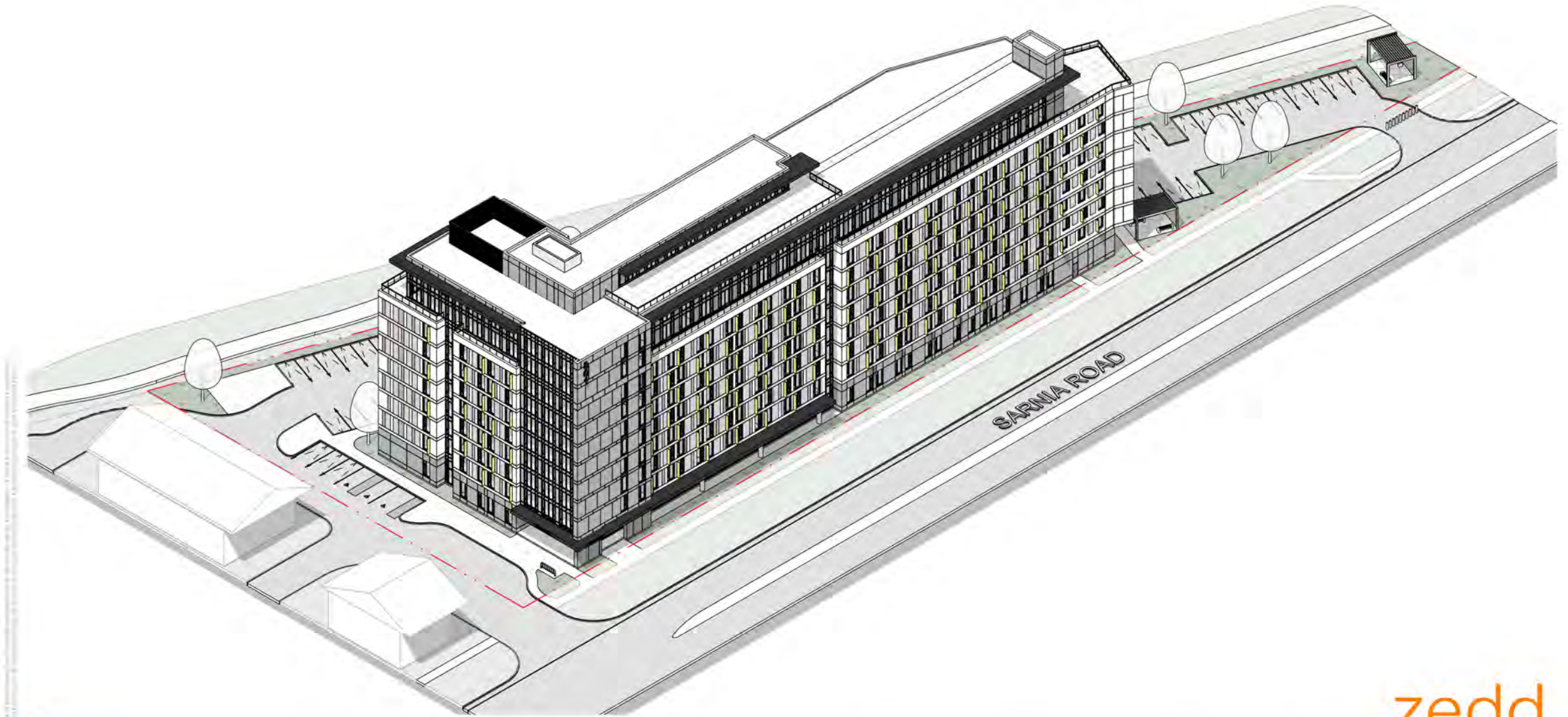

Scale :

22-017

Schematic Design

801 Sarnia Road

3D - Axo

2024-09-10

SD4.9

zedd

ARCHITECTURE

Z-027 Millard Street Toronto Ontario M5Y 2Y7 Tel: 516 8333
www.zeddarchitecture.com info@zeddarchitecture.com

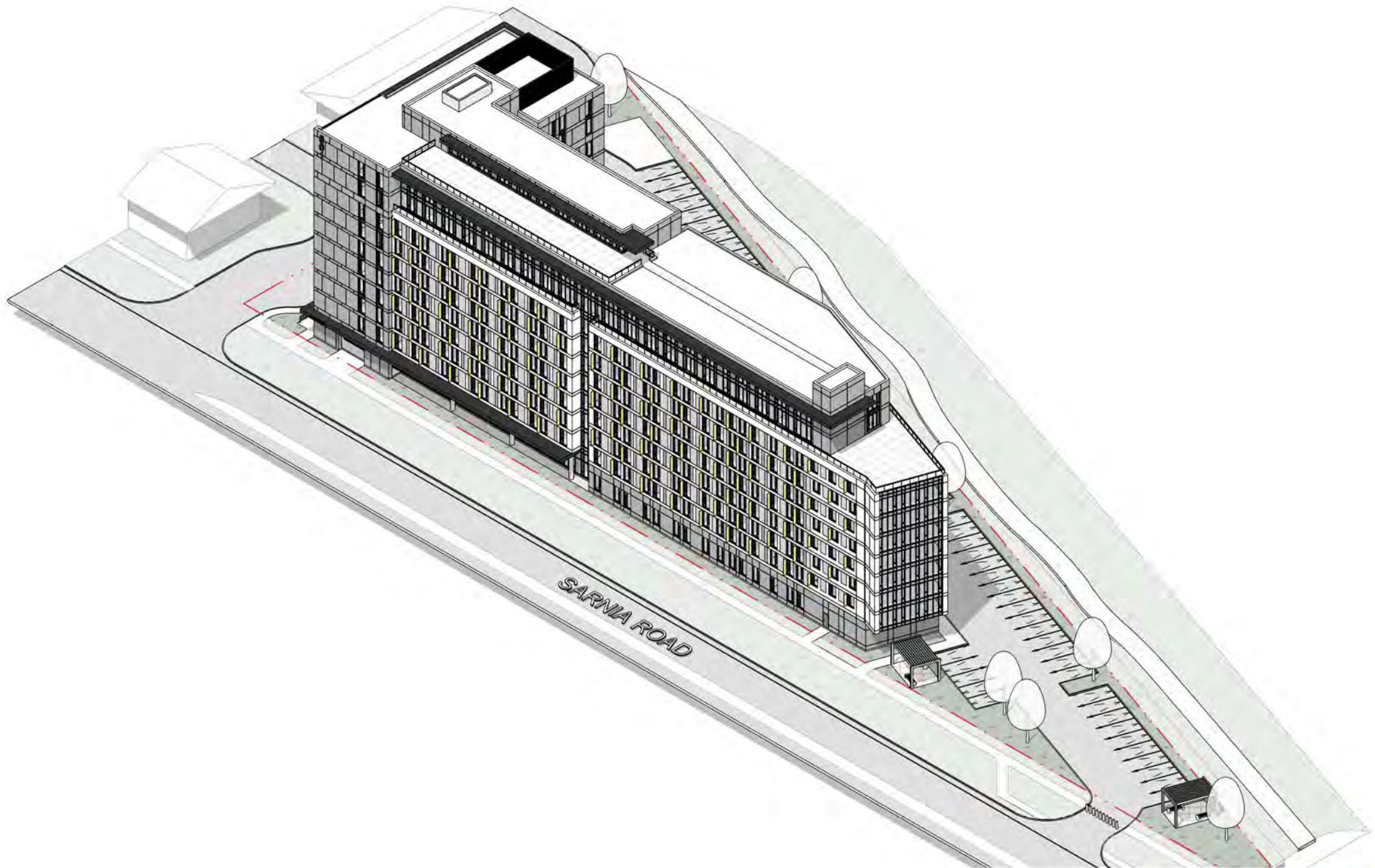

Scale :

22-017

Schematic Design

801 Sarnia Road

3D - Axo

2024-09-10 SD4.10

zedd

ARCHITECTURE

Z-627 millard street london ontario n6y 2v7 t49 516 8333
www.zeddarchitecture.com info@zeddarchitecture.com



Scale :

22-017

Schematic Design

801 Sarnia Road

3D - Axo

2024-09-10

SD4.11

zedd

ARCHITECTURE

Z-027 Millard Street Toronto Ontario M5Y 2V7 Tel: 516 8133
www.zeddarchitecture.com info@zeddarchitecture.com

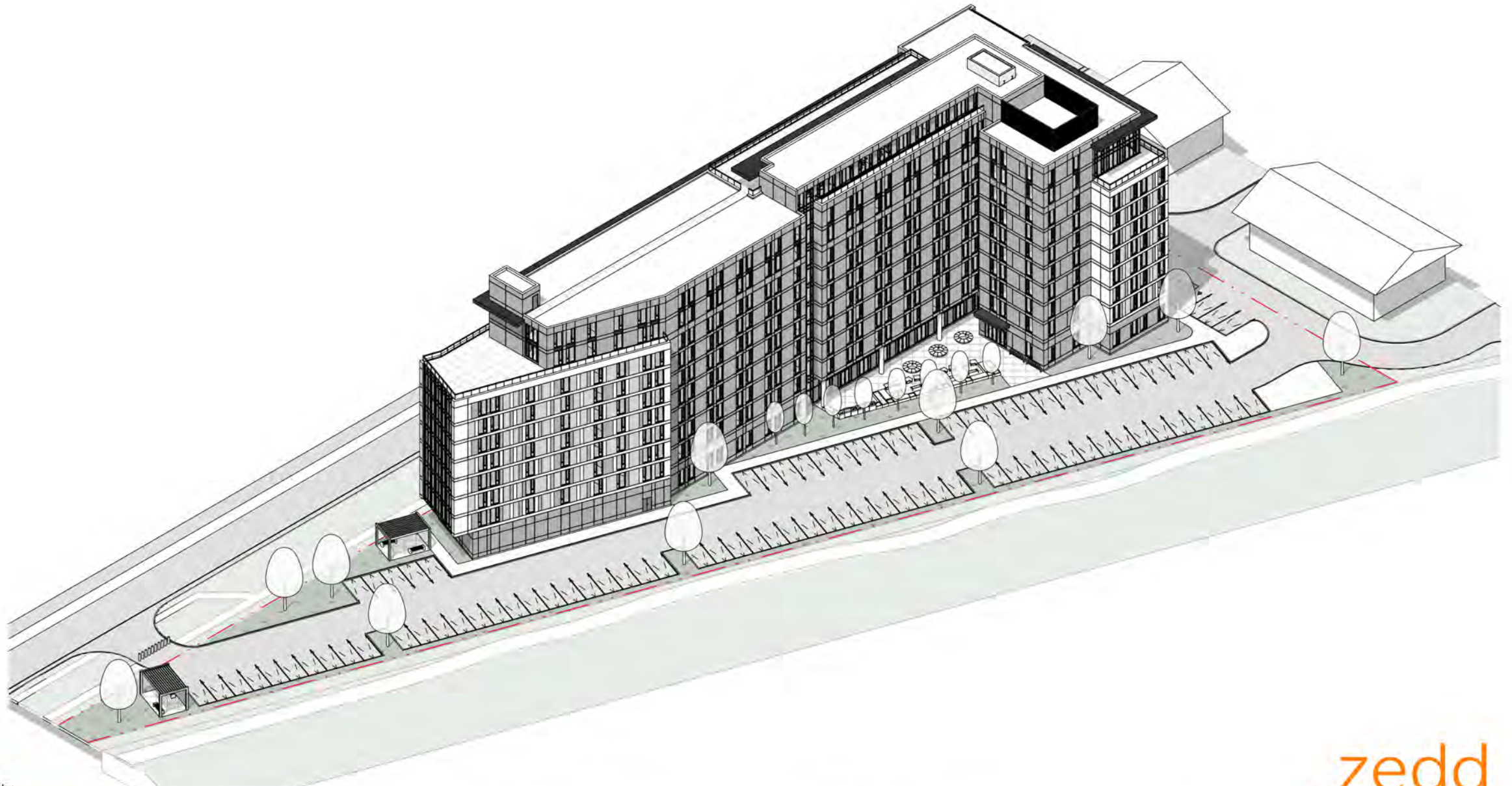

Scale :

22-017

Schematic Design

801 Sarnia Road

3D - Axo

2024-09-10

SD4.12

zedd

ARCHITECTURE

Z-027 Millbank Street London Ontario N6Y 2V7 Tel: 519 833-8333
www.zeddarchitecture.com info@zeddarchitecture.com



ZEDD ARCHITECTURE INCLUDES THE DRAWING, THE COPYRIGHT AND OWNERSHIP OF THE DESIGN AND ALL INSTRUMENTS OF SERVICE AS EXCLUSIVE PROPERTY AND MAY NOT BE REPRODUCED OR TRANSMITTED IN ANY FORM OR BY ANY MEANS, ELECTRONIC OR MECHANICAL, INCLUDING PHOTOCOPYING, RECORDING, OR BY ANY INFORMATION STORAGE AND RETRIEVAL SYSTEM, WITHOUT THE WRITTEN PERMISSION OF ZEDD ARCHITECTURE INC.

Scale :

22-017

Schematic Design

801 Sarnia Road

Render

2024-09-10 SD5.1

zedd
ARCHITECTURE
Z.427 mallard street london ontario N6Y 2V7 519 510 9323
www.zeddarchitecture.com info@zeddarchitecture.com



ZEDD ARCHITECTURE INC. HOLDS THE DRAWING, THE COPYRIGHT AND OWNERSHIP OF THE DESIGN AND ALL INSTRUMENTS OF SERVICE AS EXCLUSIVE PROPERTY AND MAY NOT
 REPRODUCE OR TRANSMIT IN ANY FORM OR BY ANY MEANS, ELECTRONIC OR MECHANICAL, INCLUDING PHOTOCOPYING, RECORDING, OR BY ANY INFORMATION STORAGE AND RETRIEVAL
 SYSTEMS, WITHOUT THE WRITTEN CONSENT OF ZEDD ARCHITECTURE INC.

Scale :

22-017

Schematic Design

801 Sarnia Road

Render

2024-09-10

SD5.2

zedd

ARCHITECTURE

2427 millland street london ontario N6Y 2V7 310 316 9333
 www.zeddarchitecture.com info@zeddarchitecture.com



ZEDD ARCHITECTURE HAS ILLUSTRATED THE DRAWINGS, THE COPYRIGHT AND OWNERSHIP OF THESE DRAWINGS AND ALL INSTRUMENTS OF SERVICE AS EXCLUSIVE PROPERTY AND MAY NOT BE REPRODUCED OR TRANSMITTED IN ANY FORM OR BY ANY MEANS, ELECTRONIC OR MECHANICAL, INCLUDING PHOTOCOPYING, RECORDING, OR BY ANY INFORMATION STORAGE AND RETRIEVAL SYSTEM WITHOUT THE WRITTEN CONSENT OF ZEDD ARCHITECTURE INC.

Scale :

22-017

Schematic Design

801 Sarnia Road

Render

2024-09-10

SD5.3

zedd
ARCHITECTURE
2-027 malland street london ontario N5Y 2V7 516 516 9923
www.zeddarchitecture.com info@zeddarchitecture.com

2024-09-17 4:54:09 PM

C:\Users\medic\Documents\Local Files\22-017 - 801 SARNIA RRD_05-2024 Option B_rrender\210911.rvt



ZEDD ARCHITECTURE INC. HOLDS THE DRAWING, THE COPYRIGHT AND OWNERSHIP OF THE DESIGN AND ALL INSTRUMENTS OF SERVICE AS EXCLUSIVE PROPERTY AND MAY NOT
 REPRODUCE OR TRANSMIT IN ANY FORM OR BY ANY MEANS, ELECTRONIC OR MECHANICAL, INCLUDING PHOTOCOPYING, RECORDING, OR BY ANY INFORMATION STORAGE AND RETRIEVAL SYSTEM,
 WITHOUT THE WRITTEN CONSENT OF ZEDD ARCHITECTURE INC.

Scale :

22-017

Schematic Design

801 Sarnia Road

Render

2024-09-10

SD5.4

zedd

ARCHITECTURE

2427 millard street london ontario N5Y 2V7 519 516 9333
 www.zeddarchitecture.com info@zeddarchitecture.com



ZEDD ARCHITECTURE INC. HOLDS THE DRAWING, THE COPYRIGHT AND OWNERSHIP OF THIS DESIGN AND ALL INSTRUMENTS OF SERVICE AS EXCLUSIVE PROPERTY AND MAY NOT
 BE REPRODUCED OR TRANSMITTED IN ANY FORM OR BY ANY MEANS, ELECTRONIC OR MECHANICAL, INCLUDING PHOTOCOPYING, RECORDING, OR BY ANY INFORMATION
 STORAGE AND RETRIEVAL SYSTEM, WITHOUT THE WRITTEN CONSENT OF ZEDD ARCHITECTURE INC.

Scale :

22-017

Schematic Design

801 Sarnia Road

Render

2024-09-10 SD5.5





ZEDD ARCHITECTURE INC. INDICATES THE DRAWING, THE COPYRIGHT AND OWNERSHIP OF THE DESIGN AND ALL INSTRUMENTS OF SERVICE AS EXCLUSIVE PROPERTY AND MAY NOT BE REPRODUCED OR TRANSMITTED IN ANY FORM OR BY ANY MEANS, ELECTRONIC OR MECHANICAL, INCLUDING PHOTOCOPYING, RECORDING, OR BY ANY INFORMATION STORAGE AND RETRIEVAL SYSTEM, WITHOUT THE WRITTEN CONSENT OF ZEDD ARCHITECTURE INC.

Scale :

22-017

Schematic Design

801 Sarnia Road

Render

2024-09-10

SD5.6

zedd

ARCHITECTURE

Z-627 millland street london ontario N5Y 2V7 519 316 9323
 www.zeddarchitecture.com info@zeddarchitecture.com



ZEDD ARCHITECTURE INC. HOLDS THE COPYRIGHT AND OWNERSHIP OF THIS DESIGN, AND ALL INSTRUMENTS OF SERVICE AS EXCLUSIVE PROPERTY AND MAY NOT BE REPRODUCED OR TRANSMITTED IN ANY FORM OR BY ANY MEANS, ELECTRONIC OR MECHANICAL, INCLUDING PHOTOCOPYING, RECORDING, OR BY ANY INFORMATION STORAGE AND RETRIEVAL SYSTEM, WITHOUT THE WRITTEN CONSENT OF ZEDD ARCHITECTURE INC.

Scale :

22-017

Schematic Design

801 Sarnia Road

Render

2024-09-10 SD5.7



ZEDD ARCHITECTURE INC. HOLDS THE COPYRIGHT AND OWNERSHIP OF THIS DESIGN, AND ALL INSTRUMENTS OF SERVICE AS EXCLUSIVE PROPERTY AND MAY NOT BE REPRODUCED OR TRANSMITTED IN ANY FORM OR BY ANY MEANS, ELECTRONIC OR MECHANICAL, INCLUDING PHOTOCOPYING, RECORDING, OR BY ANY INFORMATION STORAGE AND RETRIEVAL SYSTEM, WITHOUT THE WRITTEN CONSENT OF ZEDD ARCHITECTURE INC.



Scale :

22-017

Schematic Design

801 Sarnia Road

Render

2024-09-10

SD5.8

zedd

ARCHITECTURE

2-027 malland street london ontario N5Y 2V7 519 518 9323
www.zeddarchitecture.com info@zeddarchitecture.com



ZEDD ARCHITECTURE INC. HOLDS THE COPYRIGHT AND OWNERSHIP OF THIS DESIGN, AND ALL INSTRUMENTS OF SERVICE AS EXCLUSIVE PROPERTY AND MAY NOT BE REPRODUCED OR TRANSMITTED IN ANY FORM OR BY ANY MEANS, ELECTRONIC OR MECHANICAL, INCLUDING PHOTOCOPYING, RECORDING, OR BY ANY INFORMATION STORAGE AND RETRIEVAL SYSTEM, WITHOUT THE WRITTEN CONSENT OF ZEDD ARCHITECTURE INC.

Scale :

22-017

Schematic Design

801 Sarnia Road

Render

2024-09-10

SD5.9

zedd
ARCHITECTURE
2-027 malland street london ontario N5Y 2V7 519 518 9203
www.zeddarchitecture.com info@zeddarchitecture.com

2024-09-17 4:54:10 PM

C:\Users\mmedic\Documents\Bowl Local Files\22-017 - 801 SARNIA RRD_05-2024 Option B_rmmmedic\RD01.rvt

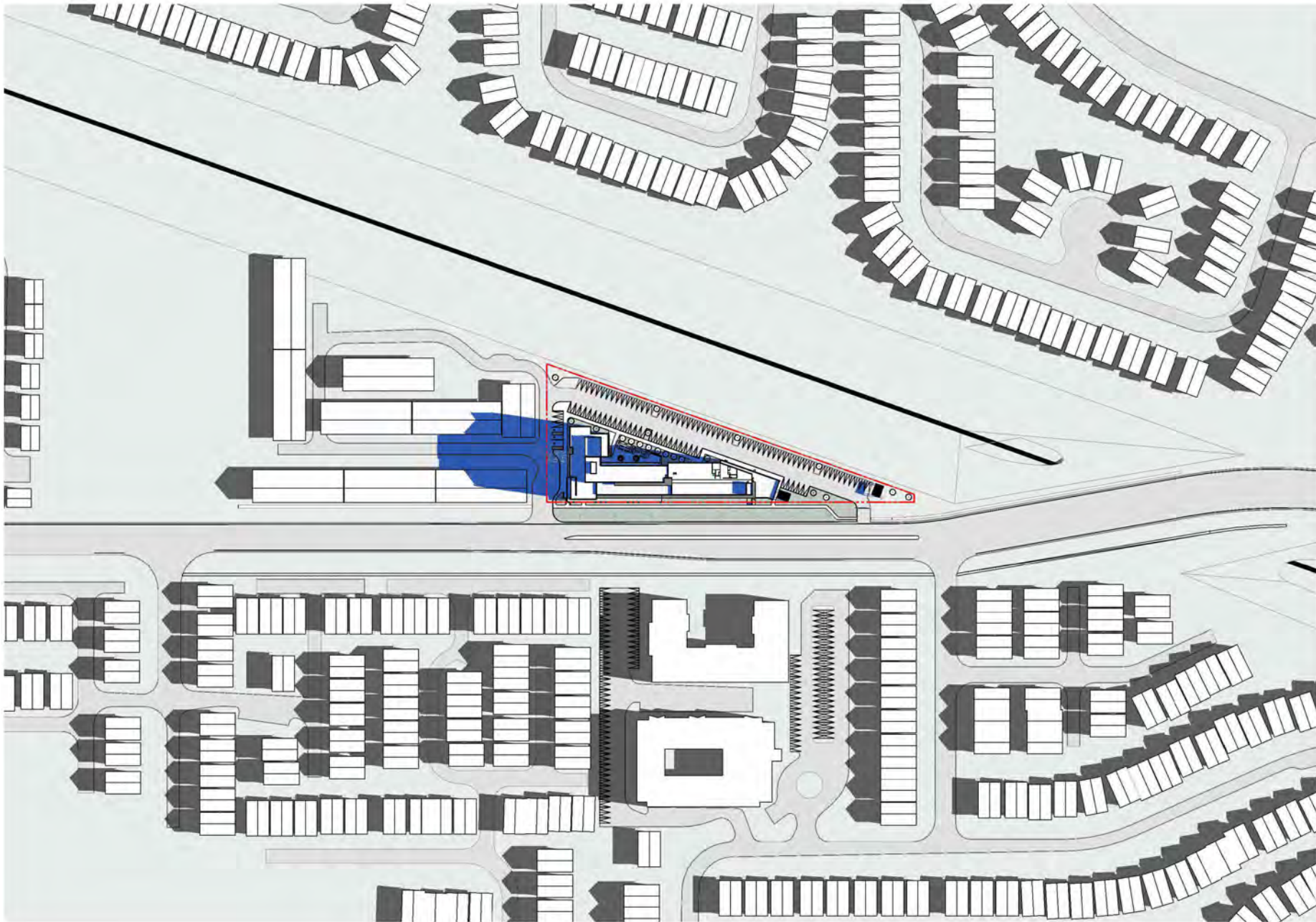

Scale :

22-017

Schematic Design

801 Sarnia Road

Shadow Study April 21 - 08 02

2024-07-15

SD6.1

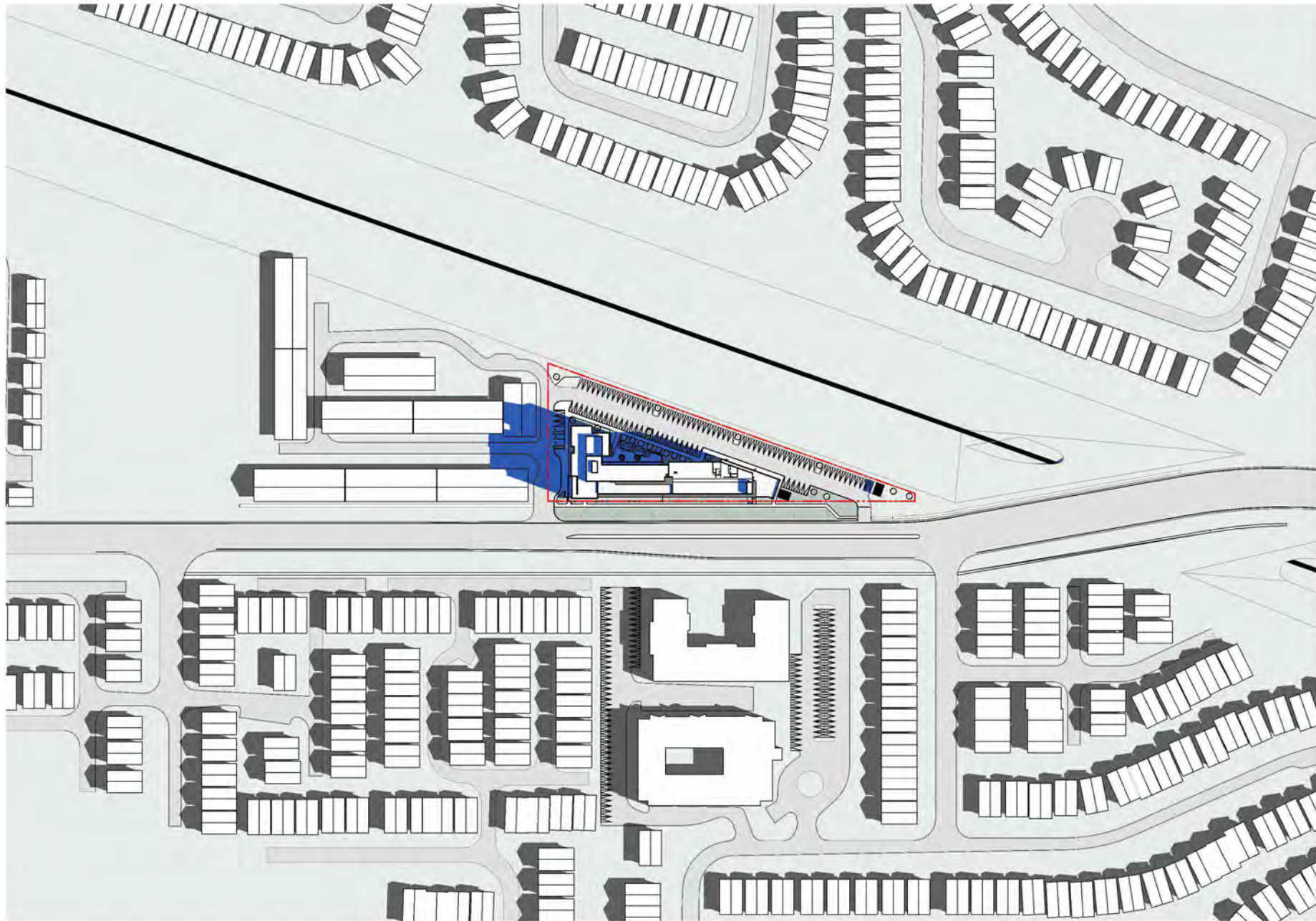

2024 ARCHITECTURE INC. ALL RIGHTS RESERVED. THIS DOCUMENT IS THE PROPERTY OF ARCHITECTURE INC. AND IS NOT TO BE REPRODUCED OR TRANSMITTED IN ANY FORM OR BY ANY MEANS, ELECTRONIC OR MECHANICAL, INCLUDING PHOTOCOPYING, RECORDING, OR BY ANY INFORMATION STORAGE AND RETRIEVAL SYSTEM. WITHOUT THE WRITTEN PERMISSION OF ARCHITECTURE INC., NO PART OF THIS DOCUMENT MAY BE REPRODUCED OR TRANSMITTED IN ANY FORM OR BY ANY MEANS, ELECTRONIC OR MECHANICAL, INCLUDING PHOTOCOPYING, RECORDING, OR BY ANY INFORMATION STORAGE AND RETRIEVAL SYSTEM.

Scale :

22-017

Schematic Design

801 Sarnia Road

Shadow Study April 21 - 09 02

2024-07-15

SD6.2

zedd

ARCHITECTURE

2-927 mallard street london ontario n6y 2v7 519-916-9333
www.zeddarchitecture.com info@zeddarchitecture.com

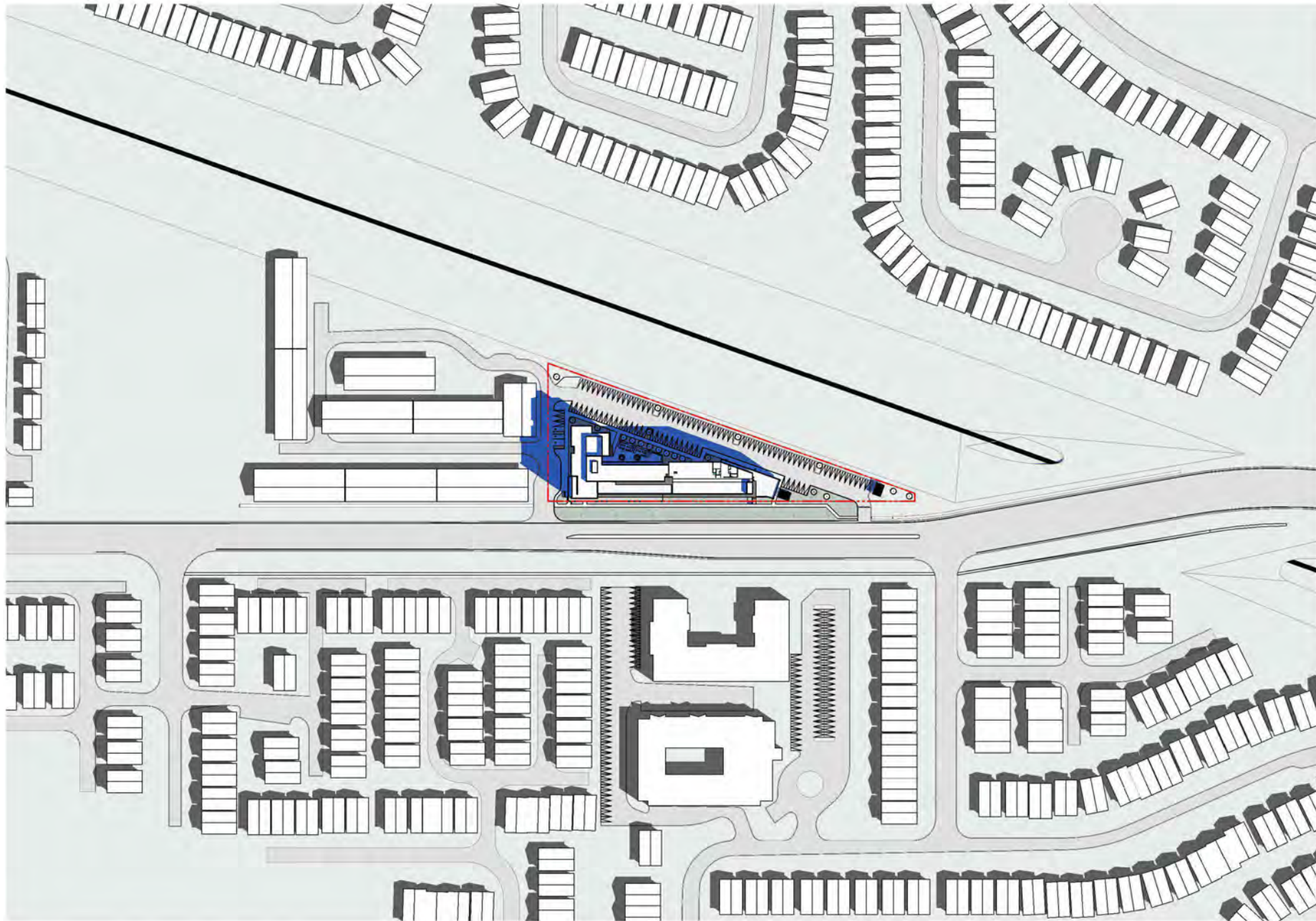

2024 ARCHITECTURE INC. ALL RIGHTS RESERVED. THE COMPANY IS NOT RESPONSIBLE FOR THE DESIGN OR CONSTRUCTION OF THE PROJECT. THE ARCHITECTURE INC. IS NOT RESPONSIBLE FOR THE DESIGN OR CONSTRUCTION OF THE PROJECT. THE ARCHITECTURE INC. IS NOT RESPONSIBLE FOR THE DESIGN OR CONSTRUCTION OF THE PROJECT.

Scale :

22-017

Schematic Design

801 Sarnia Road

Shadow Study April 21 - 10 02

2024-07-15

SD6.3

zedd

ARCHITECTURE

2-927 mallard street london ontario n6y 2v7 519-916-9333
www.zeddarchitecture.com info@zeddarchitecture.com

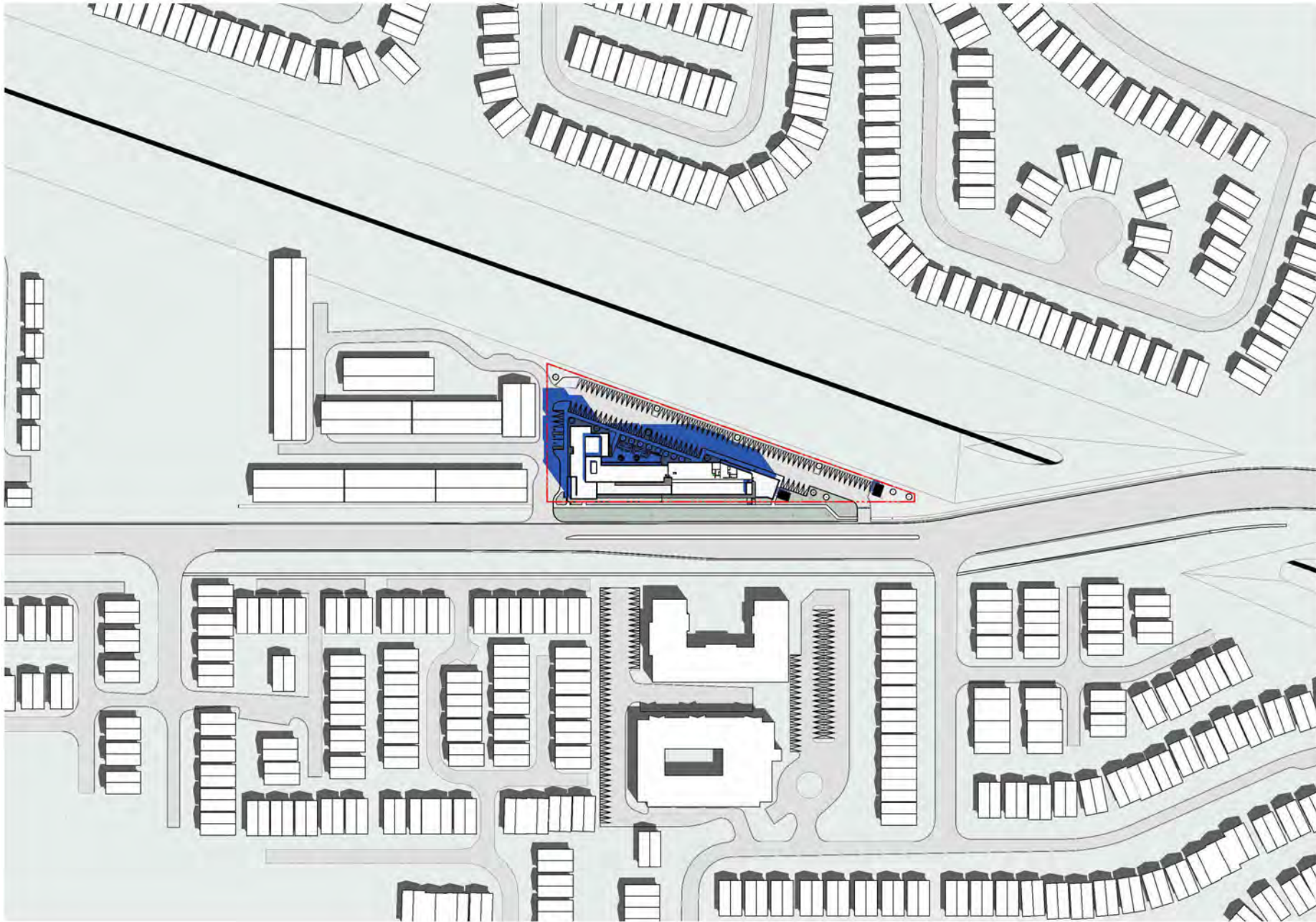

Scale :

22-017

Schematic Design

801 Sarnia Road

Shadow Study April 21 - 11 02

2024-07-15

SD6.4

zedd

ARCHITECTURE

2-427 malland street london ontario n6y 2v7 519-916-9333
www.zeddarchitecture.com info@zeddarchitecture.com

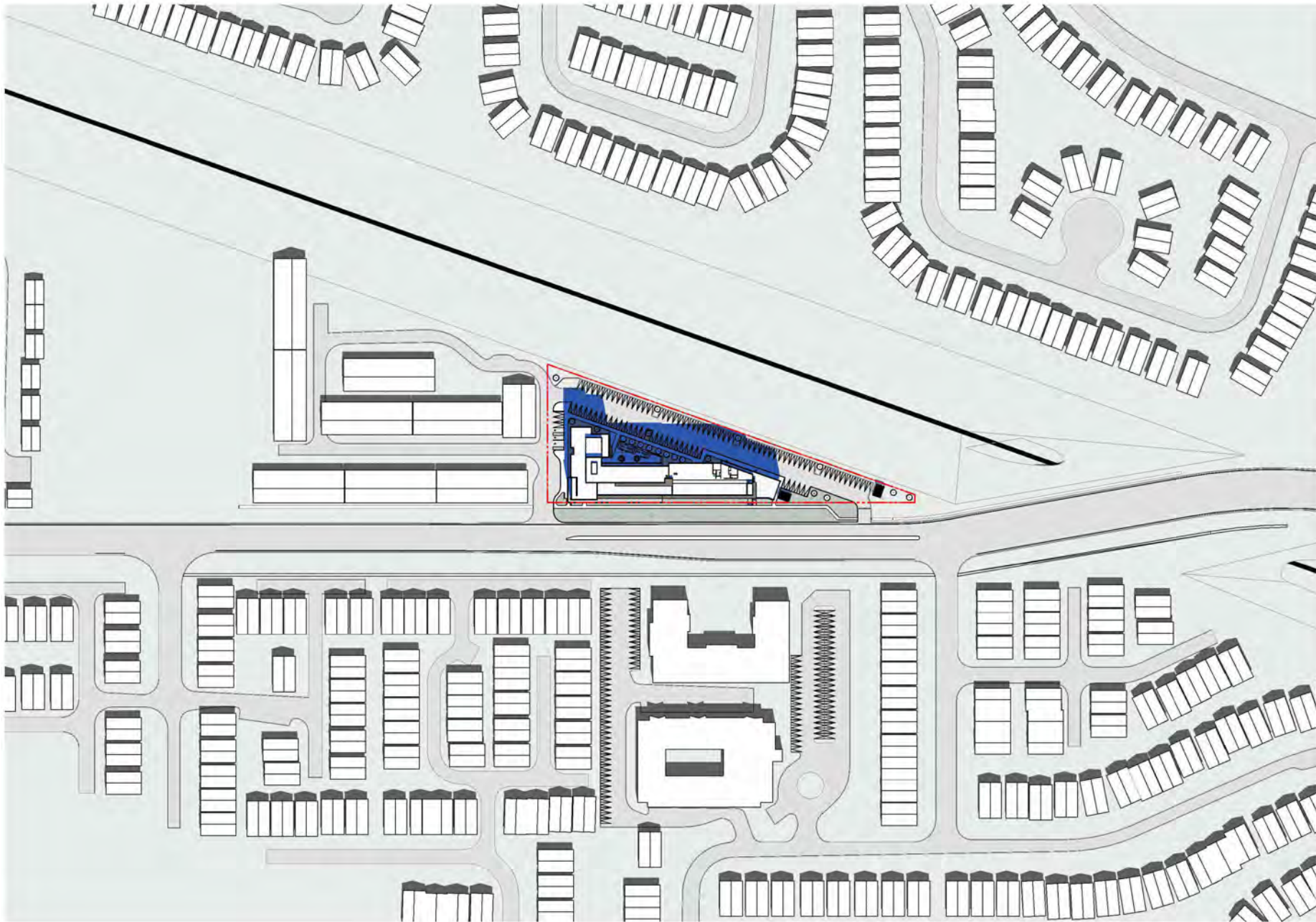

Scale :

22-017

Schematic Design

801 Sarnia Road

Shadow Study April 21 - 12 02

2024-07-15

SD6.5

zedd

ARCHITECTURE

2-927 mallard street london ontario n6y 2v7 519-916-9333
www.zeddarchitecture.com info@zeddarchitecture.com

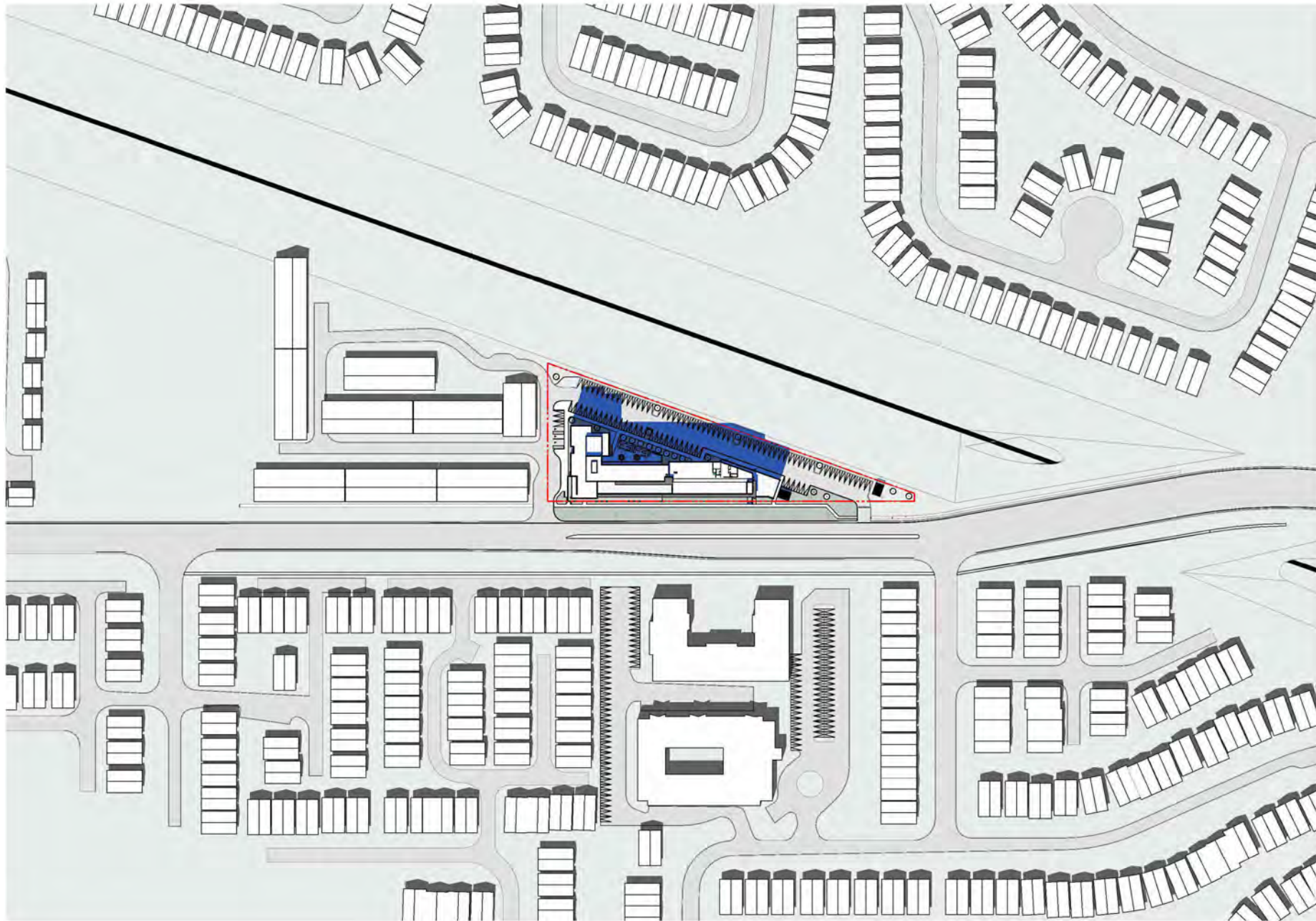

Scale :

22-017

Schematic Design

801 Sarnia Road

Shadow Study April 21 - 13 02

2024-07-15

SD6.6

zedd
ARCHITECTURE
2-927 malland street london ontario n6y 2v7 519-916-9333
www.zeddarchitecture.com info@zeddarchitecture.com

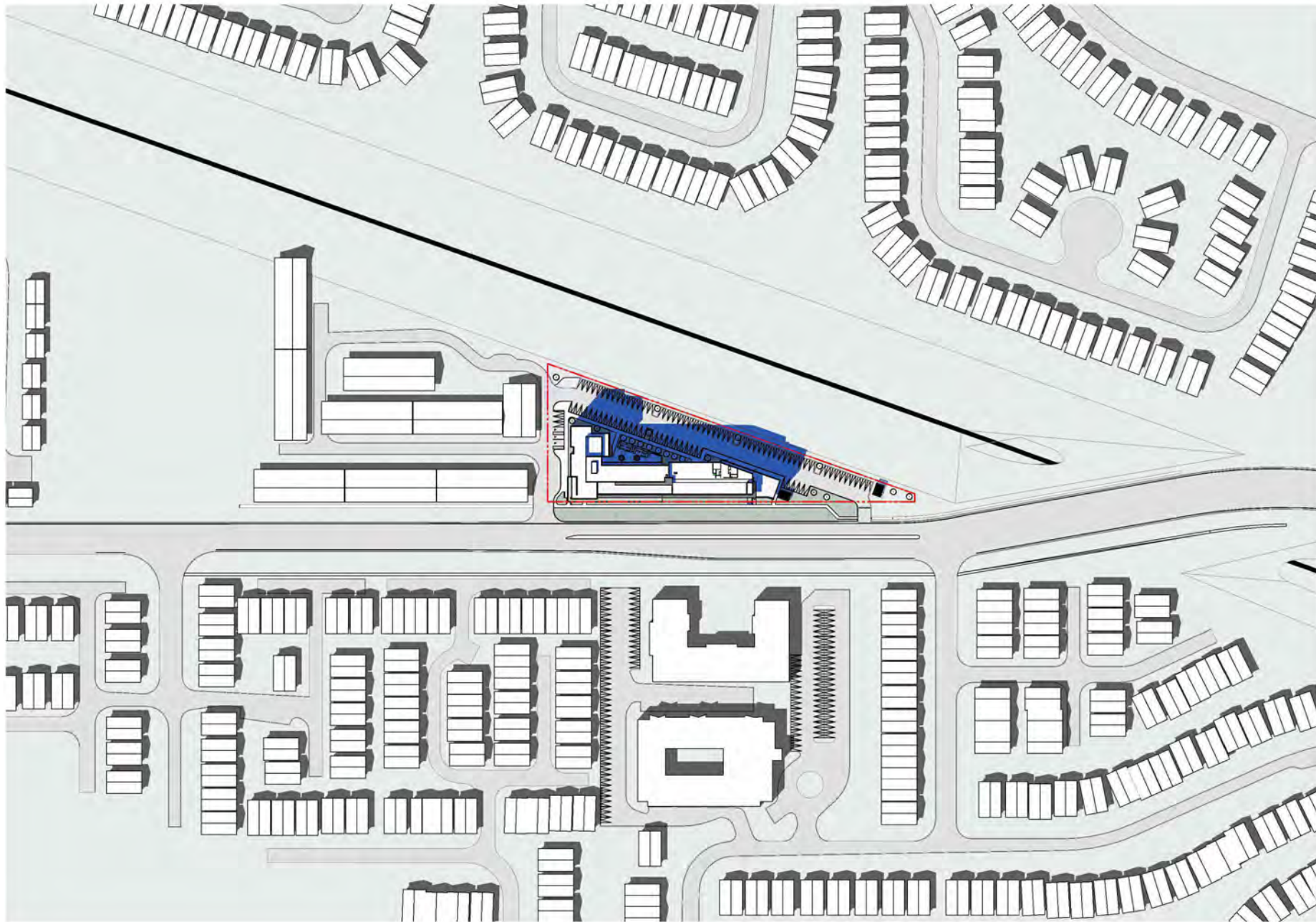

Scale :

22-017

Schematic Design

801 Sarnia Road

Shadow Study April 21 - 14 02

2024-07-15

SD6.7

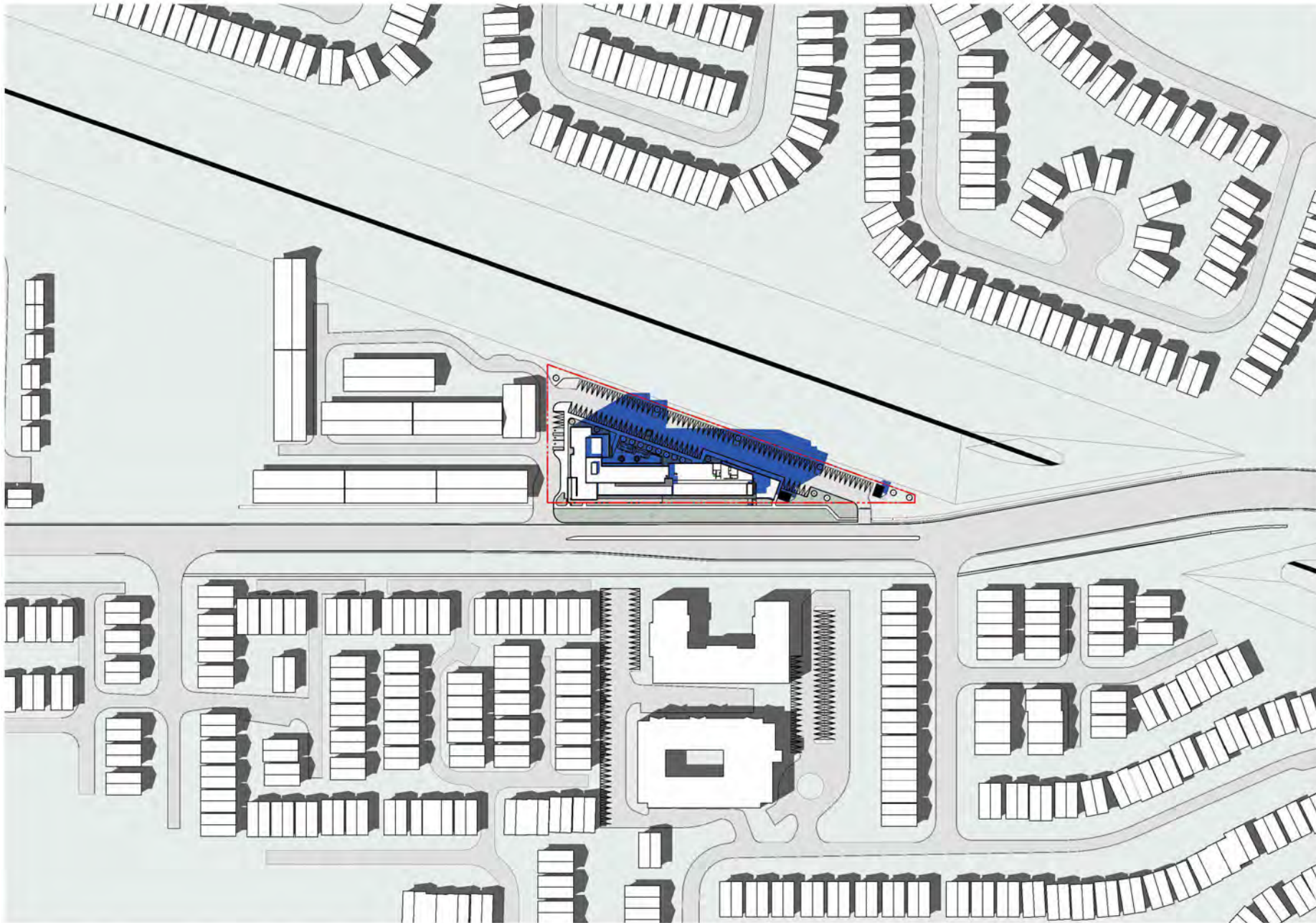

Scale :

22-017

Schematic Design

801 Sarnia Road

Shadow Study April 21 - 15 02

2024-07-15

SD6.8

zedd

ARCHITECTURE

2-927 mallard street london ontario n6y 2v7 519-916-9333
www.zeddarchitecture.com info@zeddarchitecture.com

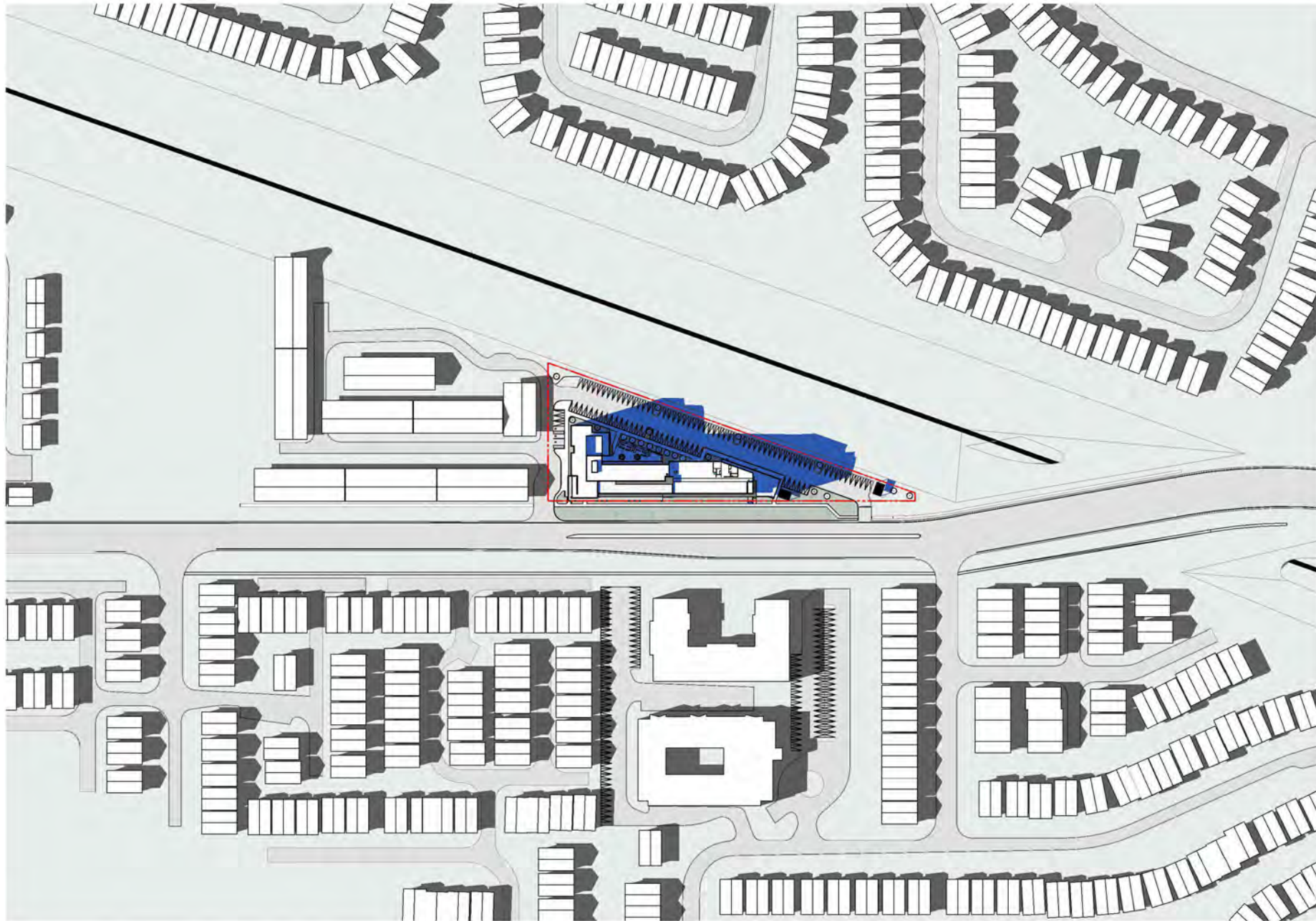

Scale :

22-017

Schematic Design

801 Sarnia Road

Shadow Study April 21 - 16 02

2024-07-15

SD6.9

zedd

ARCHITECTURE

2-927 melland street london ontario n6y 2v7 519-916-9333
www.zeddarchitecture.com info@zeddarchitecture.com

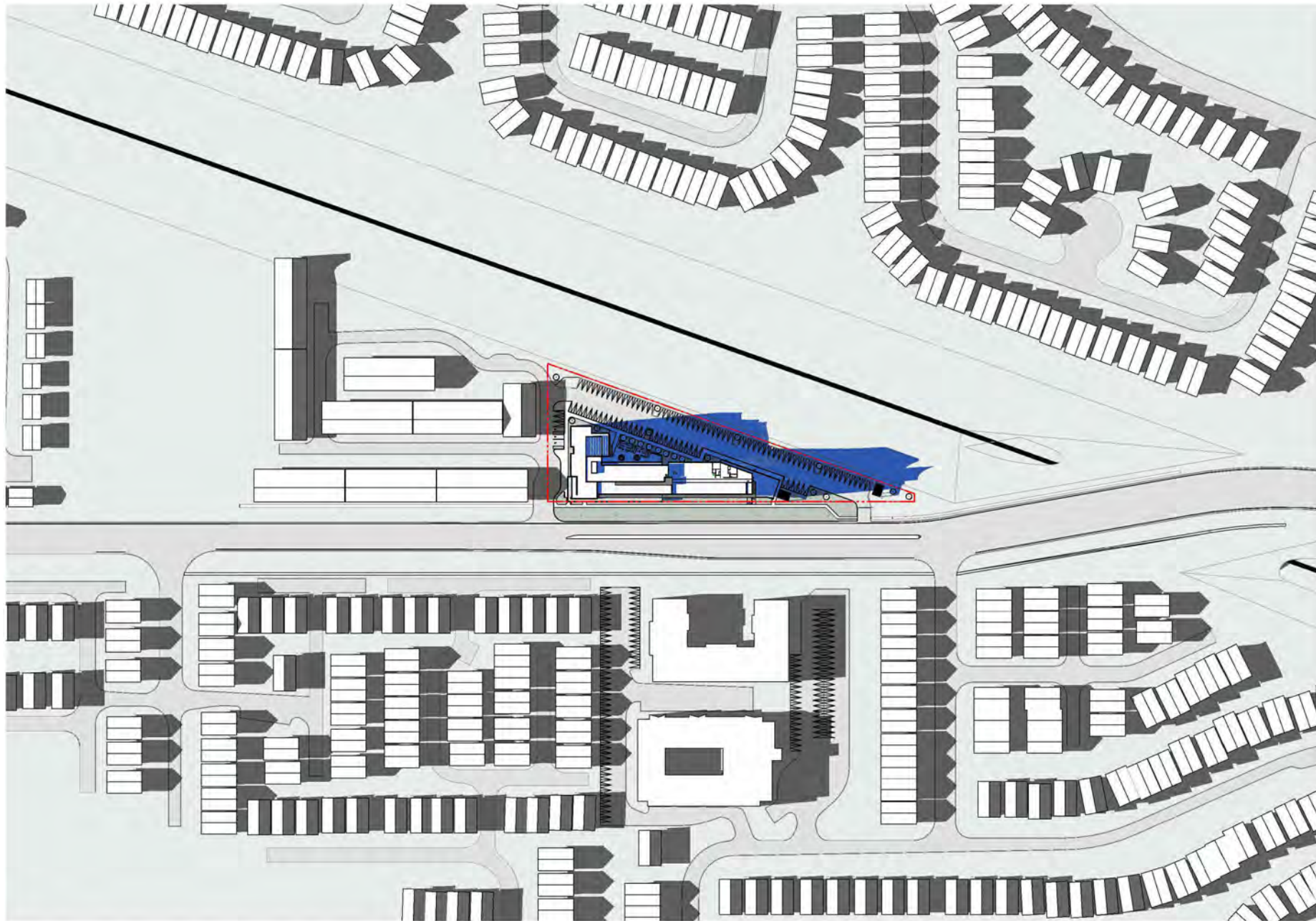

Scale :

22-017

Schematic Design

801 Sarnia Road

Shadow Study April 21 - 17 02

2024-07-15

SD6.10

zedd

ARCHITECTURE

2-927 melians drive london ontario n6y 2v7 319 816 9333
www.zeddsarchitecture.com info@zeddsarchitecture.com

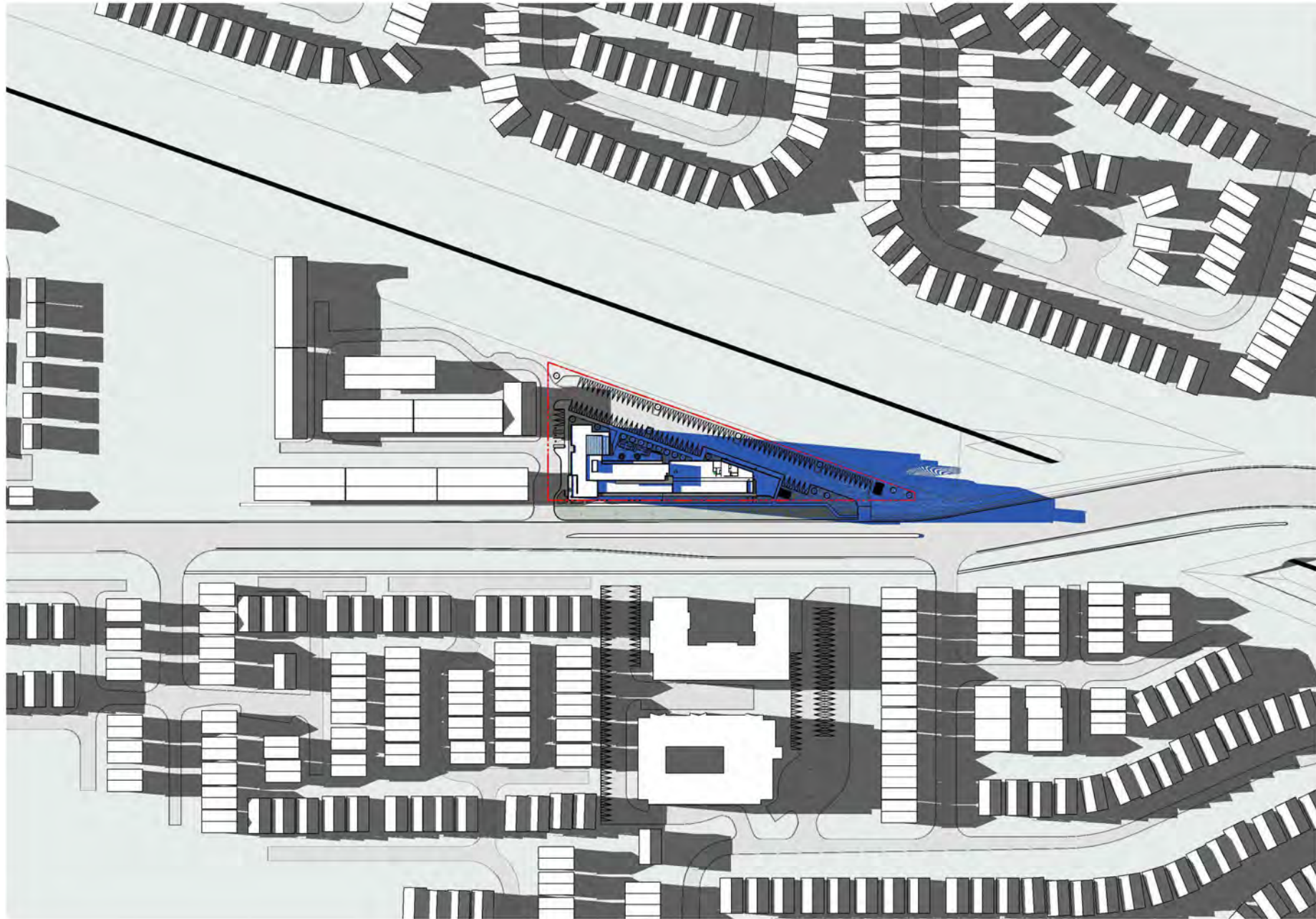

Scale :

22-017

Schematic Design

801 Sarnia Road

Shadow Study April 21 - 18 02

2024-07-15

SD6.11

zedd

ARCHITECTURE

2-927 melland street london ontario n6y 2v7 519-916-9333
www.zeddarchitecture.com info@zeddarchitecture.com

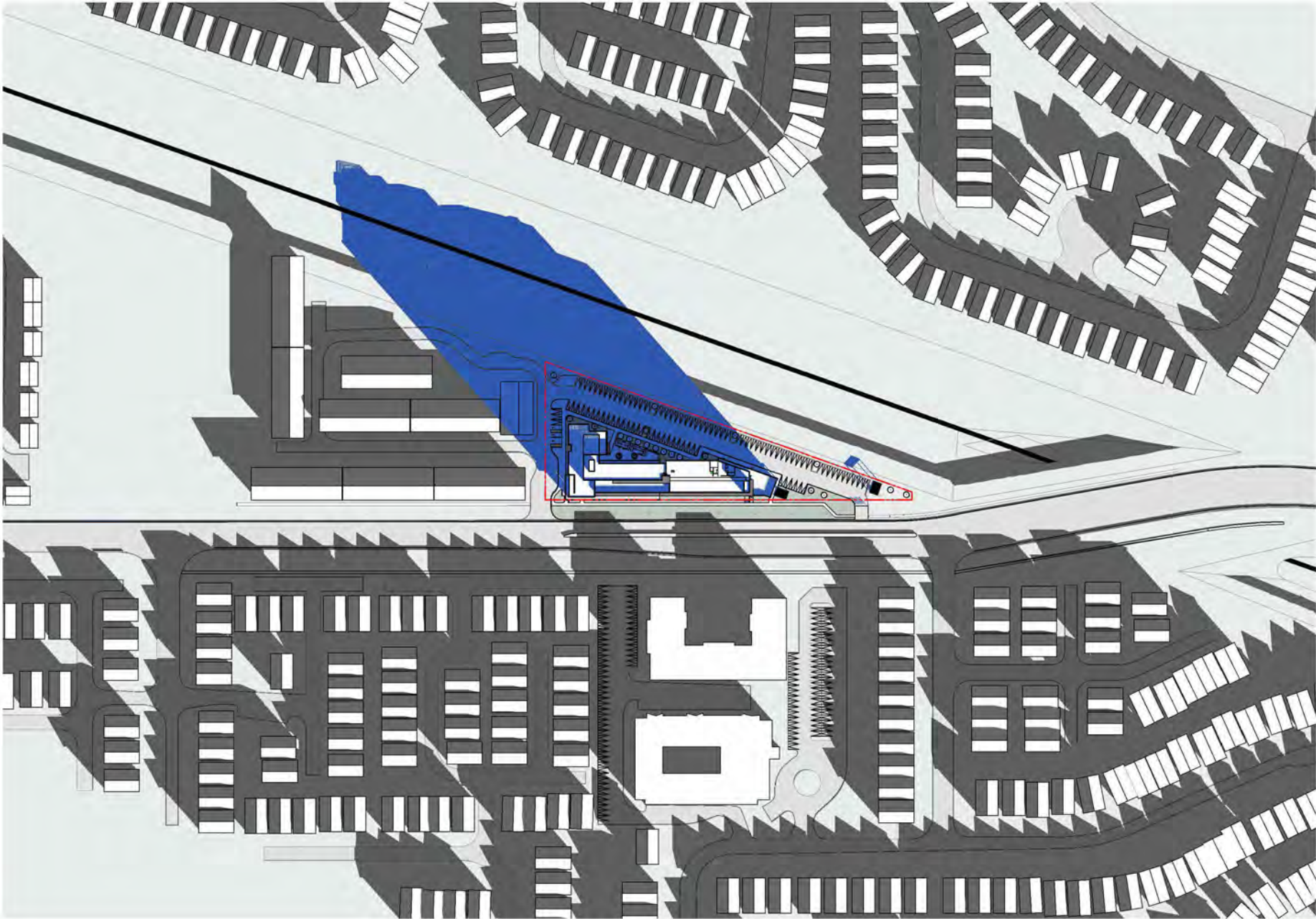

Scale :

22-017

Schematic Design

801 Sarnia Road

Shadow Study December 21 - 9 23

2024-07-15 SD6.12

zedd

ARCHITECTURE

2-027 meiland street | london ontario | N6Y 2Y7 | 519 816 9333
 www.zeddarchitecture.com | info@zeddarchitecture.com

DRAFT - THIS IS A PRELIMINARY SCHEMATIC DESIGN AND NOT A FINAL ARCHITECTURAL PLAN. ALL DIMENSIONS AND MATERIALS ARE APPROXIMATE. THE CLIENTS HAVE APPROVED THE GENERAL CONCEPT AND THE ARCHITECT HAS OBTAINED THE NECESSARY PERMITS AND APPROVALS. THE CLIENTS ARE RESPONSIBLE FOR OBTAINING ALL NECESSARY PERMITS AND APPROVALS. THE ARCHITECT IS NOT RESPONSIBLE FOR OBTAINING ANY PERMITS OR APPROVALS. THE CLIENTS ARE RESPONSIBLE FOR OBTAINING ALL NECESSARY PERMITS AND APPROVALS. THE ARCHITECT IS NOT RESPONSIBLE FOR OBTAINING ANY PERMITS OR APPROVALS.

22-017-01-01.dwg File: C:\Users\Arch\Desktop\801 Sarnia\801 Sarnia.dwg P:\Users\Arch\Desktop\801 Sarnia.dwg



Scale :

22-017

Schematic Design

801 Sarnia Road

Shadow Study December 21 - 10 23

2024-07-15

SD6.13

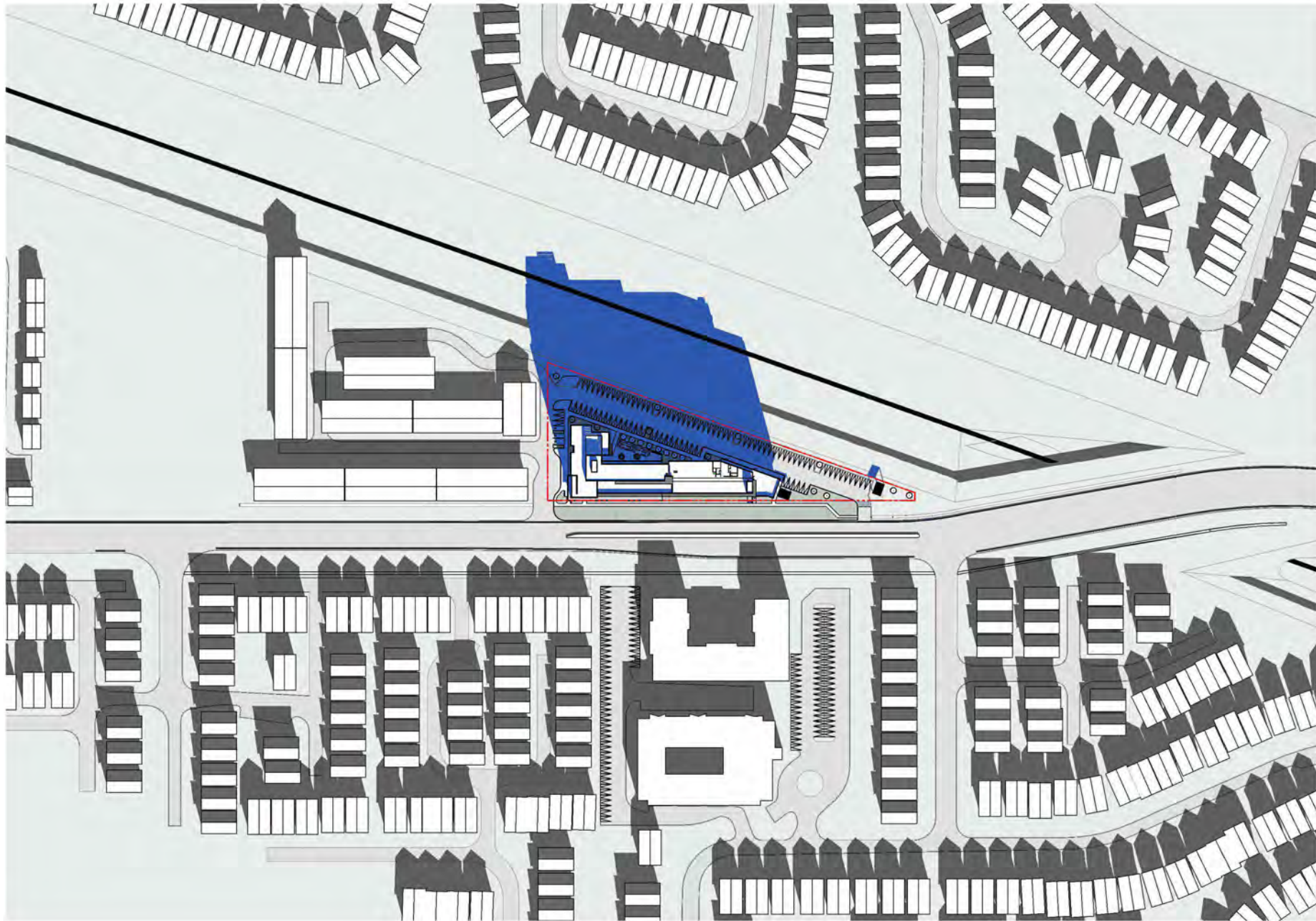

Scale :

22-017

Schematic Design

801 Sarnia Road

Shadow Study December 21 - 11 23

2024-07-15

SD6.14

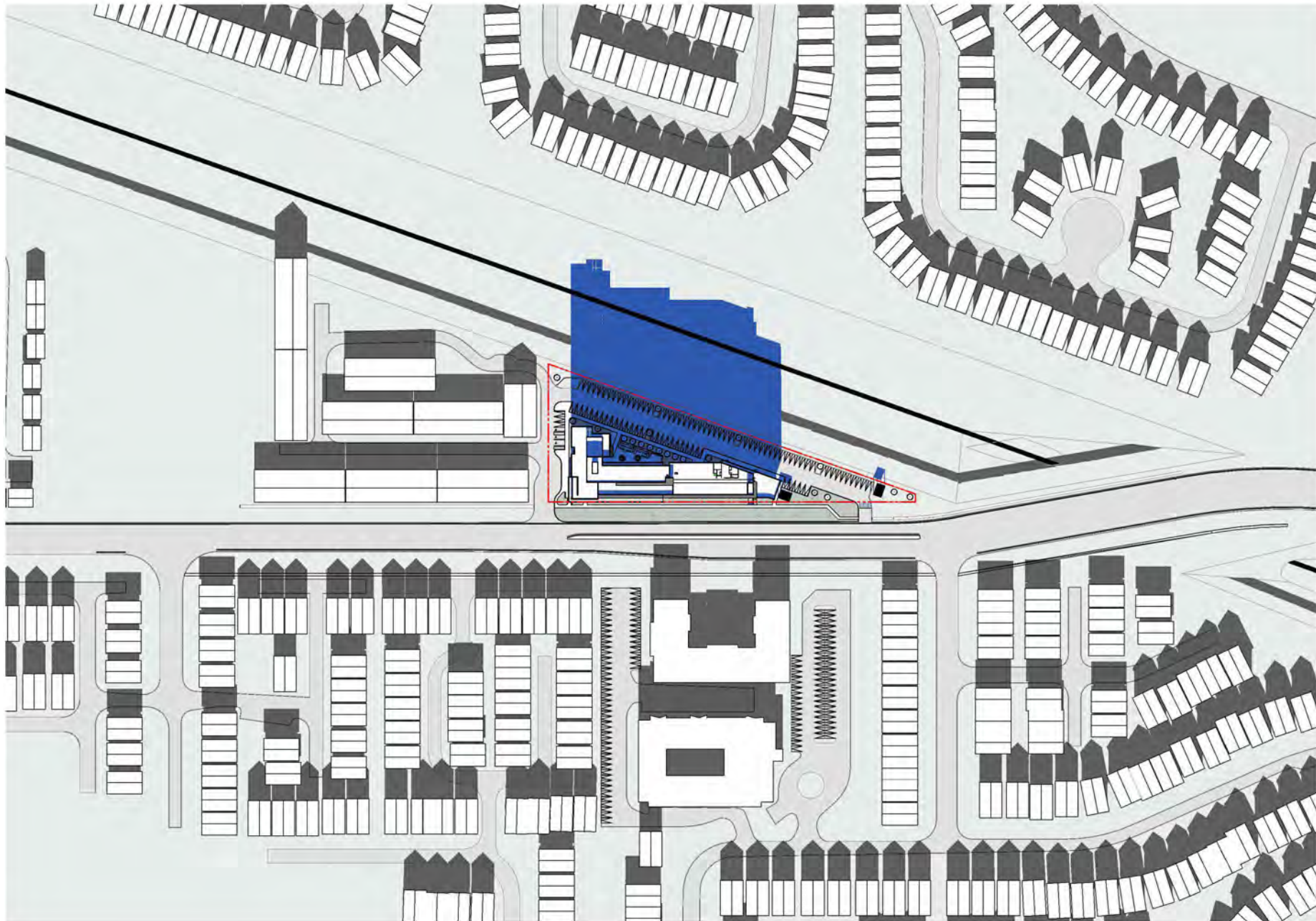

Scale :

22-017

Schematic Design

801 Sarnia Road

Shadow Study December 21 - 12 23

2024-07-15

SD6.15

zedd

ARCHITECTURE

2-827 malland drive london ontario n6y 2v7 519-916-9333
www.zeddarchitecture.com info@zeddarchitecture.com

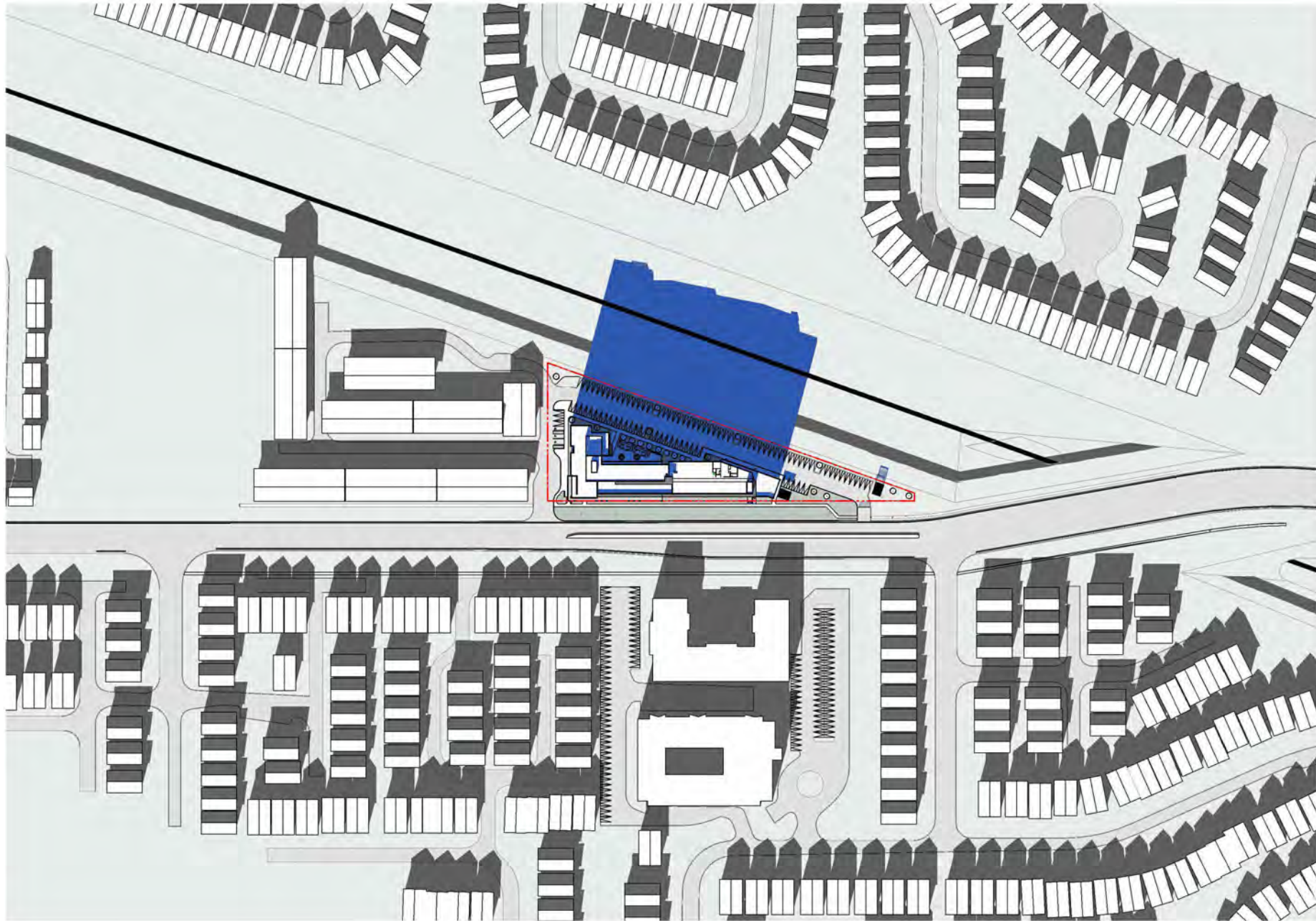

2022 JANUARY 22ND 10:00AM TO 11:00AM. THE CONSULTING ARCHITECTS OF THIS FIRM WERE INSTRUMENTAL IN THE DESIGN AND DEVELOPMENT OF THE PROJECT. THE ARCHITECTS' LIABILITY IS LIMITED TO THE DESIGN AND DEVELOPMENT OF THE PROJECT. THE ARCHITECTS' LIABILITY IS LIMITED TO THE DESIGN AND DEVELOPMENT OF THE PROJECT.

Scale :

22-017

Schematic Design

801 Sarnia Road

Shadow Study December 21 - 13 23

2024-07-15 SD6.16

zedd
 ARCHITECTURE
2-927 mallard drive london ontario n6y 2v7 319 816 9333
 www.zeddsarchitecture.com info@zeddsarchitecture.com



Scale :

22-017

Schematic Design

801 Sarnia Road

Shadow Study December 21 - 14 23

2024-07-15

SD6.17

zedd

ARCHITECTURE

2-927 mallard drive london ontario n6y 2v7 519-916-9333
www.zeddsarchitecture.com info@zeddsarchitecture.com

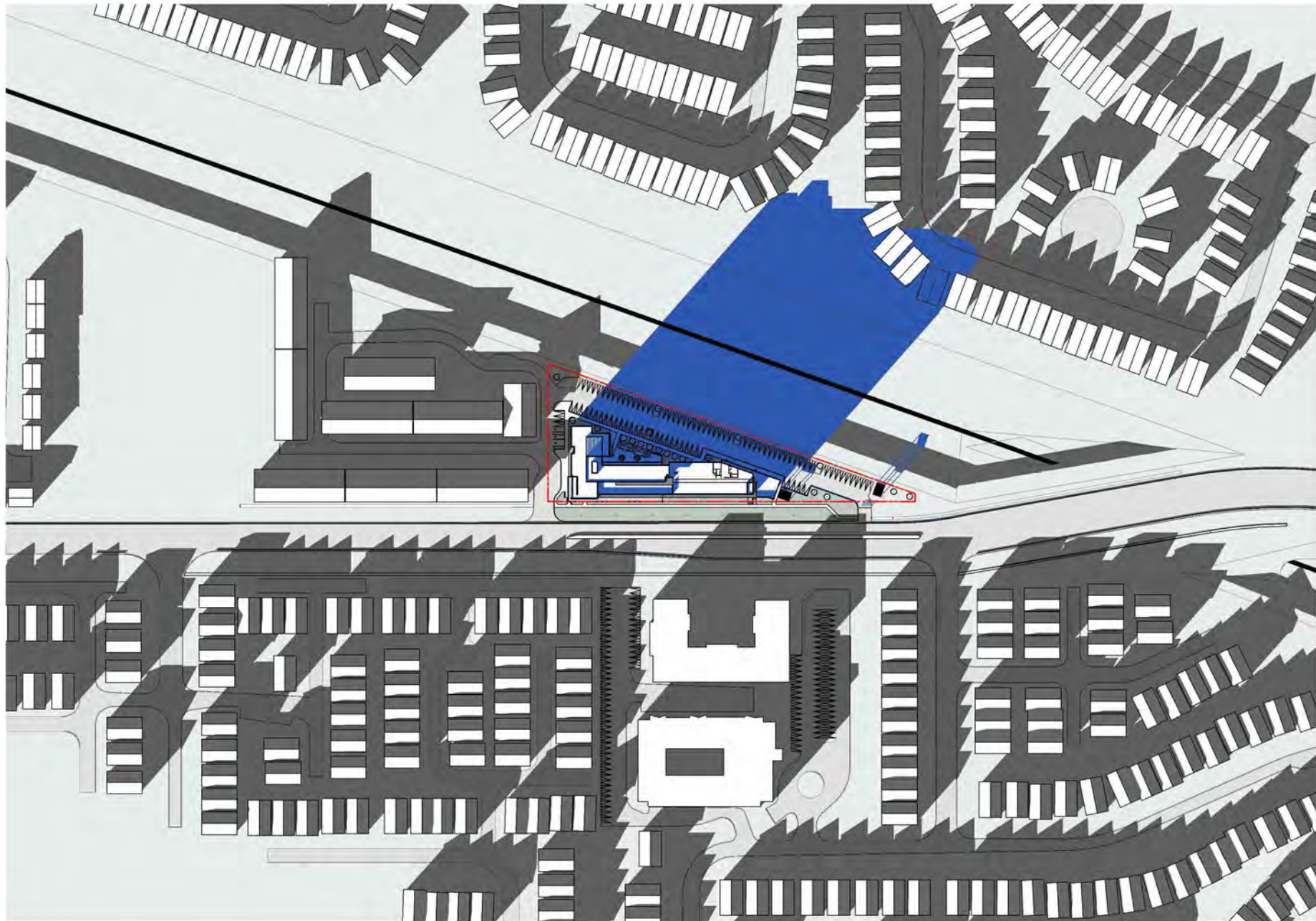

Scale :

22-017

Schematic Design

801 Sarnia Road

Shadow Study December 21 - 15 23

2024-07-15

SD6.18

zedd

ARCHITECTURE

2-427 malland street london ontario n6y 2v7 519-916-9333
www.zeddarchitecture.com info@zeddarchitecture.com

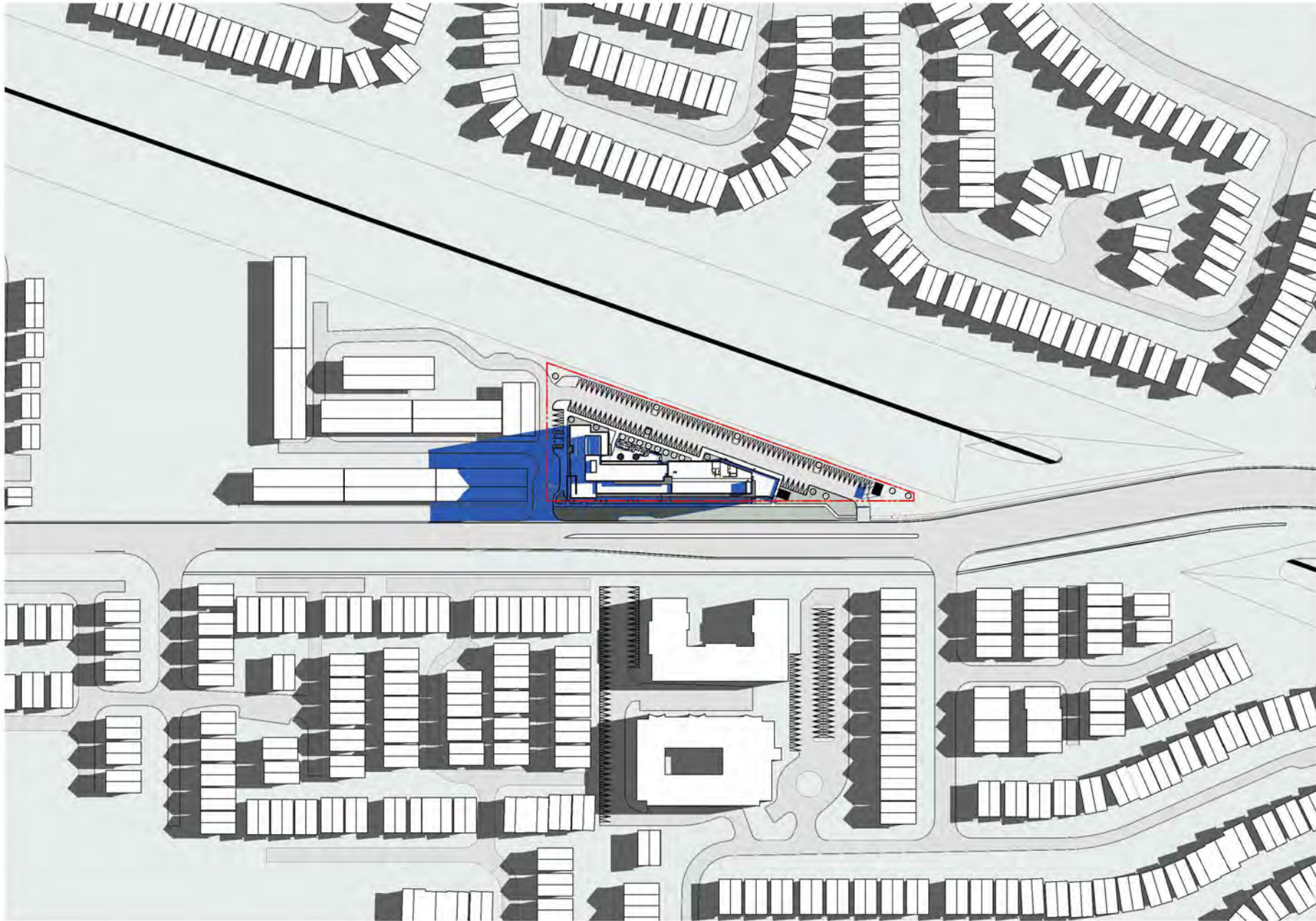

Scale :

22-017

Schematic Design

801 Sarnia Road

Shadow Study June 21 - 7 16

2024-07-15

SD6.19

zedd

ARCHITECTURE

2,027 Midland Street | London, Ontario | N6Y 2Y7 | 519 916 8838
 www.zeddarchitecture.com | info@zeddarchtecture.com

2024-07-15 10:00 AM
 C:\Users\jdoyle\OneDrive\Documents\2024\22-017\22-017_Schematic Design\22-017_Schematic Design\22-017_Schematic Design.dwg
 22-017-01.dwg
 2024-07-15 10:00 AM

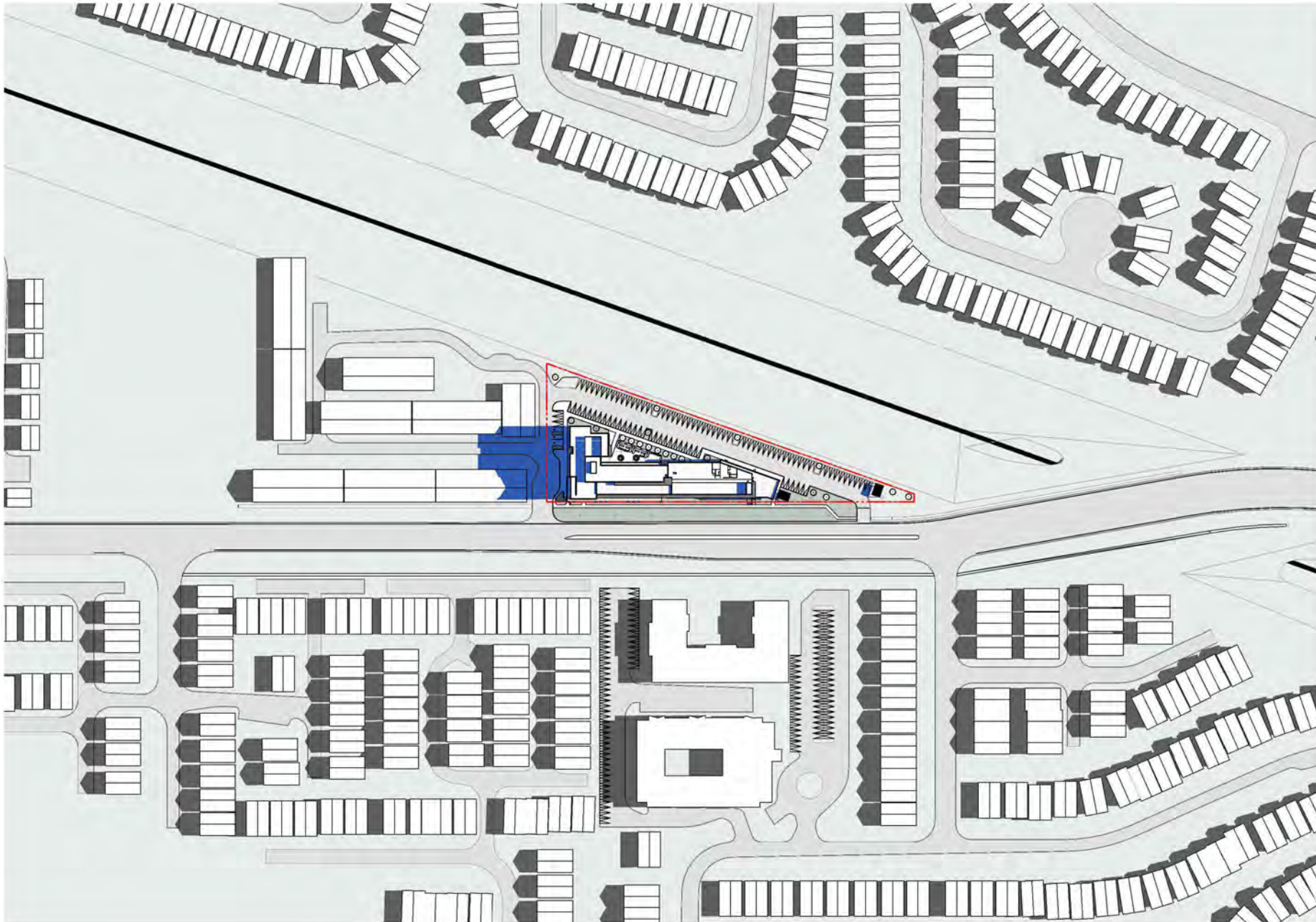

Scale :

22-017

Schematic Design

801 Sarnia Road

Shadow Study June 21 - 8 16

2024-07-15

SD6.20

zedd

ARCHITECTURE

2-927 malland drive london ontario n6y 2v7 319 916 9333
www.zeddarchitecture.com info@zeddarchitecture.com

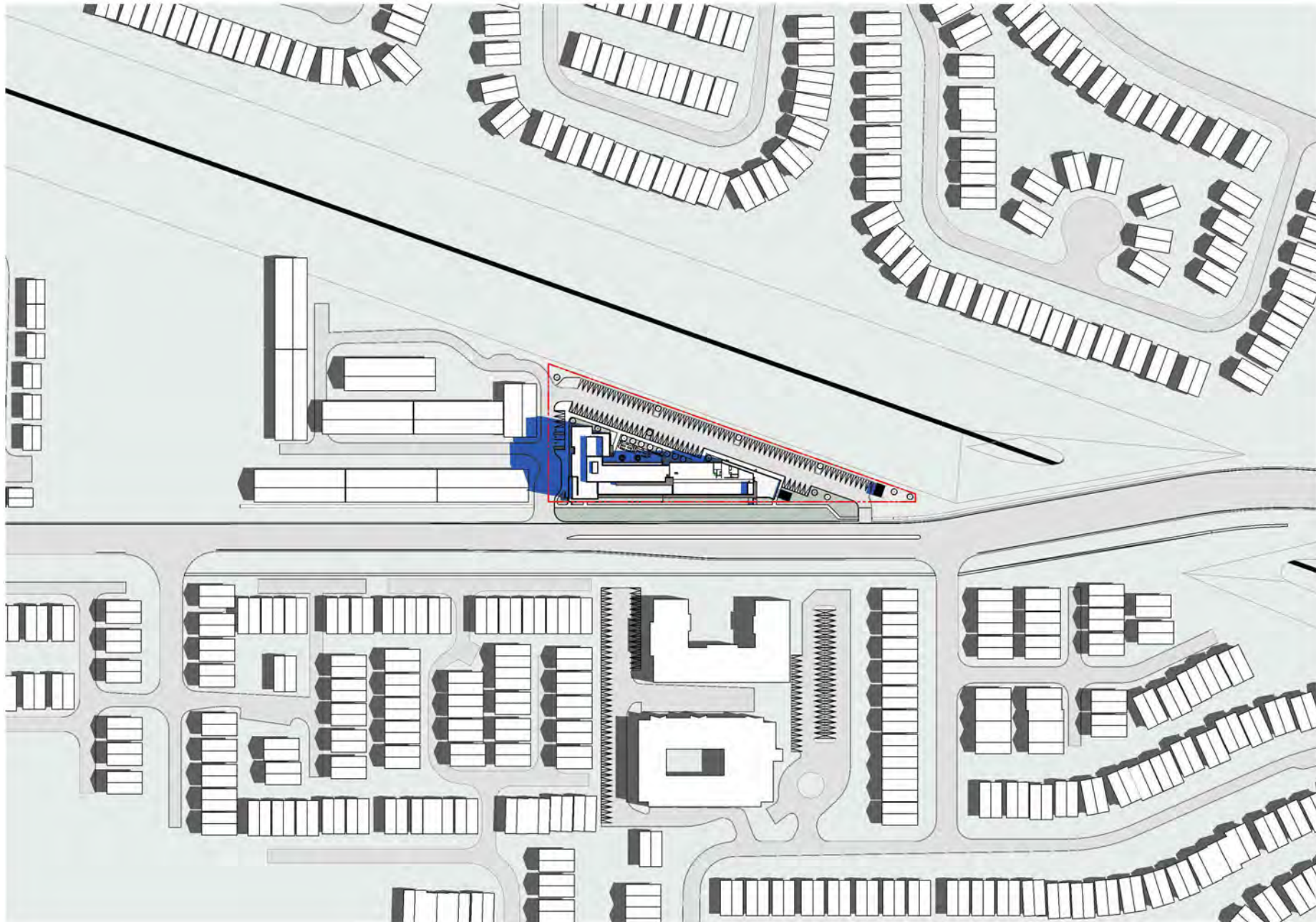

Scale :

22-017

Schematic Design

801 Sarnia Road

Shadow Study June 21 - 9 16

2024-07-15

SD6.21

zedd

ARCHITECTURE

2-827 malland drive london ontario n6y 2v7 319 816 9333
www.zeddsarchitecture.com info@zeddsarchitecture.com

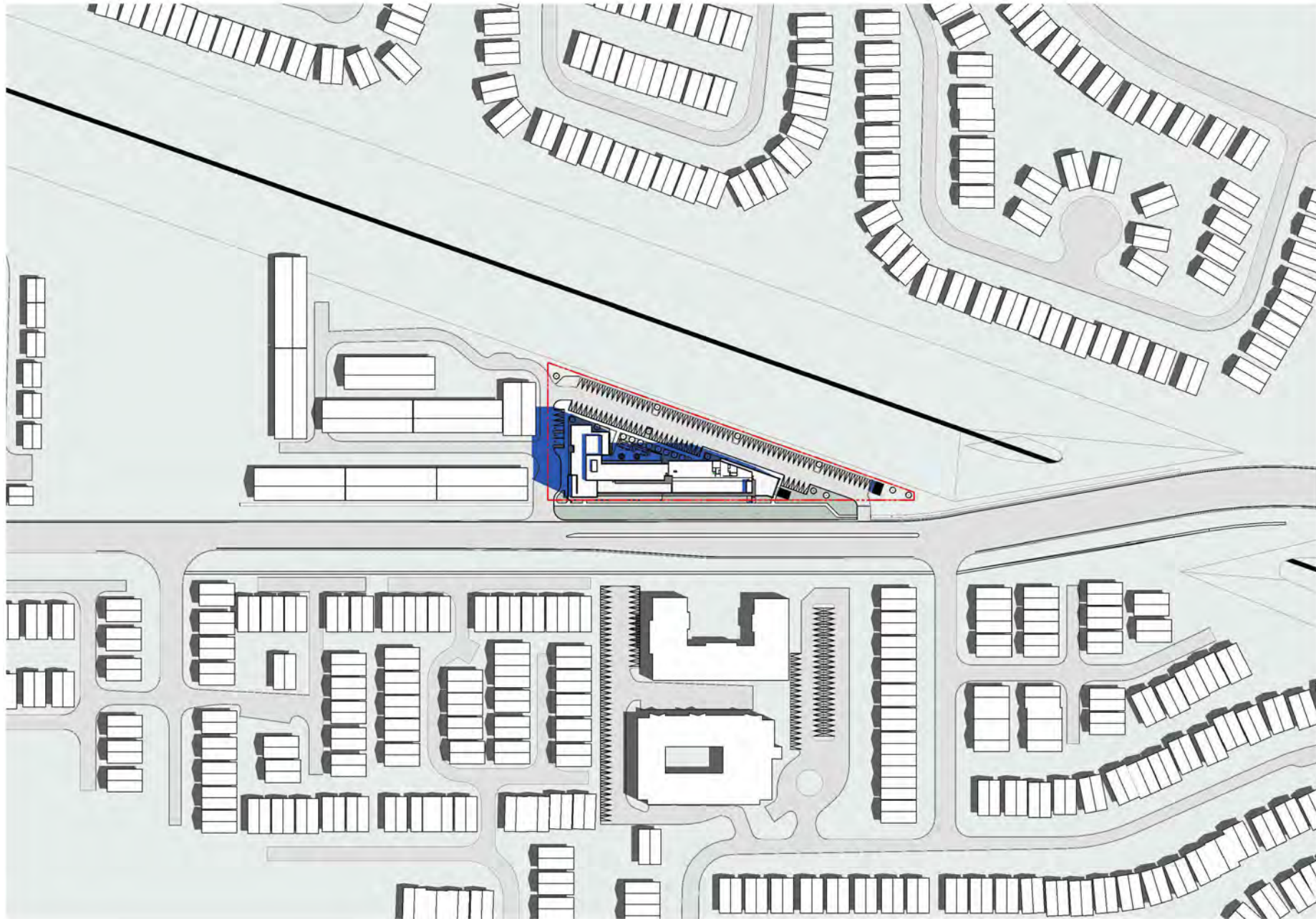

2024-07-15 14:22 PM
C:\Users\jz\Documents\Projects\2024\22-017\22-017_Schematic Design\22-017_Schematic Design.dwg
2024-07-15 14:22 PM

Scale:

22-017

Schematic Design

801 Sarnia Road

Shadow Study June 21 - 10 16

2024-07-15 SD6.22

zedd
ARCHITECTURE
2,027 meiland street | london ontario | N6Y 2Y7 | 519 516 8838
www.zeddarchitecture.com | info@zeddarchitecture.com

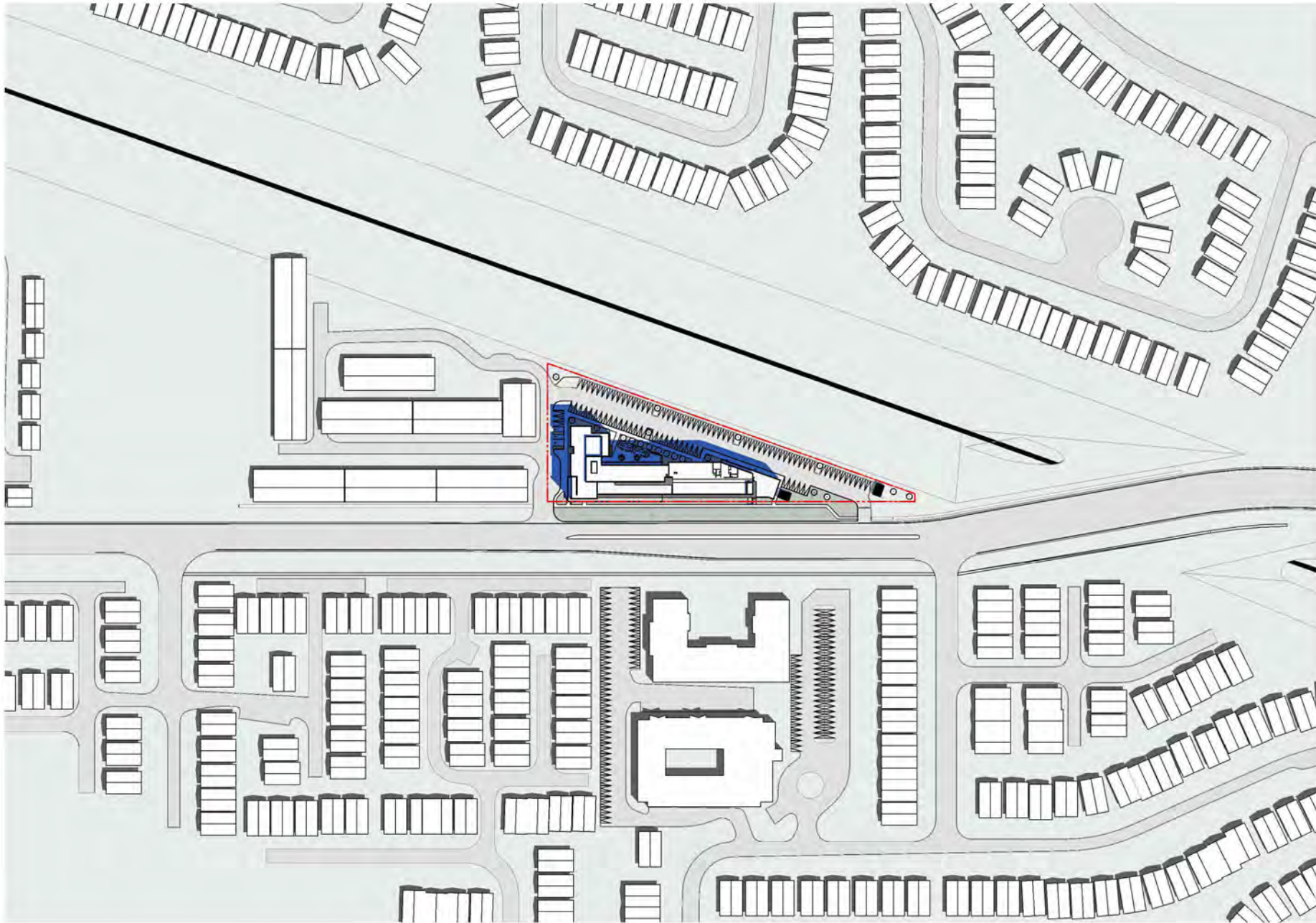

Scale :

22-017

Schematic Design

801 Sarnia Road

Shadow Study June 21 - 11 16

2024-07-15

SD6.23

zedd

ARCHITECTURE

2-927 malland drive london ontario n6y 2v7 319 916 9333
www.zeddsarchitecture.com info@zeddsarchitecture.com



Scale :

22-017

Schematic Design

801 Sarnia Road

Shadow Study June 21 - 12 16

2024-07-15

SD6.24

zedd

ARCHITECTURE

2-427 malland street london ontario n6y 2v7 519-916-9333
www.zeddarchitecture.com info@zeddarchitecture.com

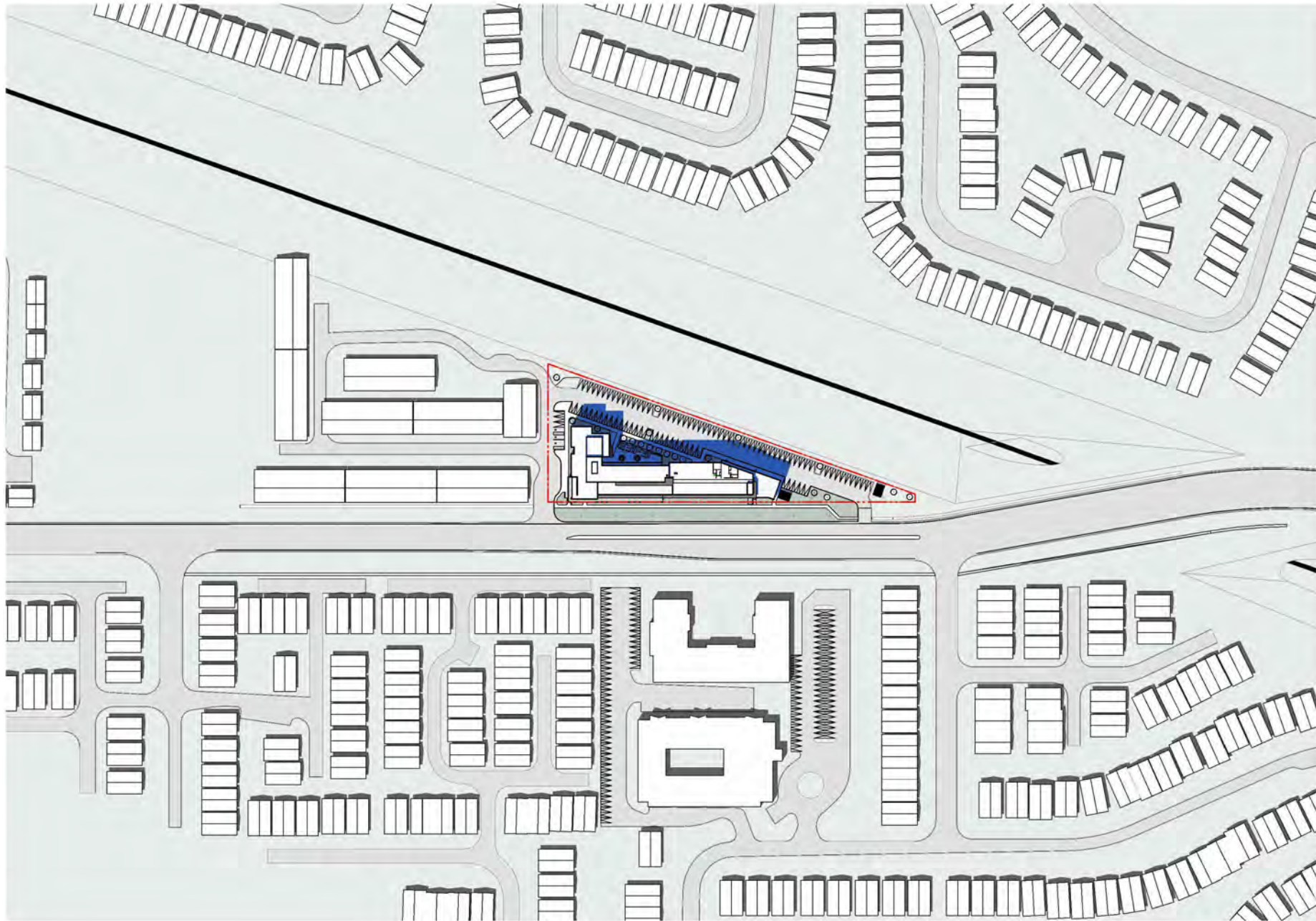

Scale :

22-017

Schematic Design

801 Sarnia Road

Shadow Study June 21 - 13 16

2024-07-15

SD6.25

zedd

ARCHITECTURE

2-927 mallard drive london ontario n6y 2v7 519-916-9333
www.zeddarchitecture.com info@zeddarchitecture.com

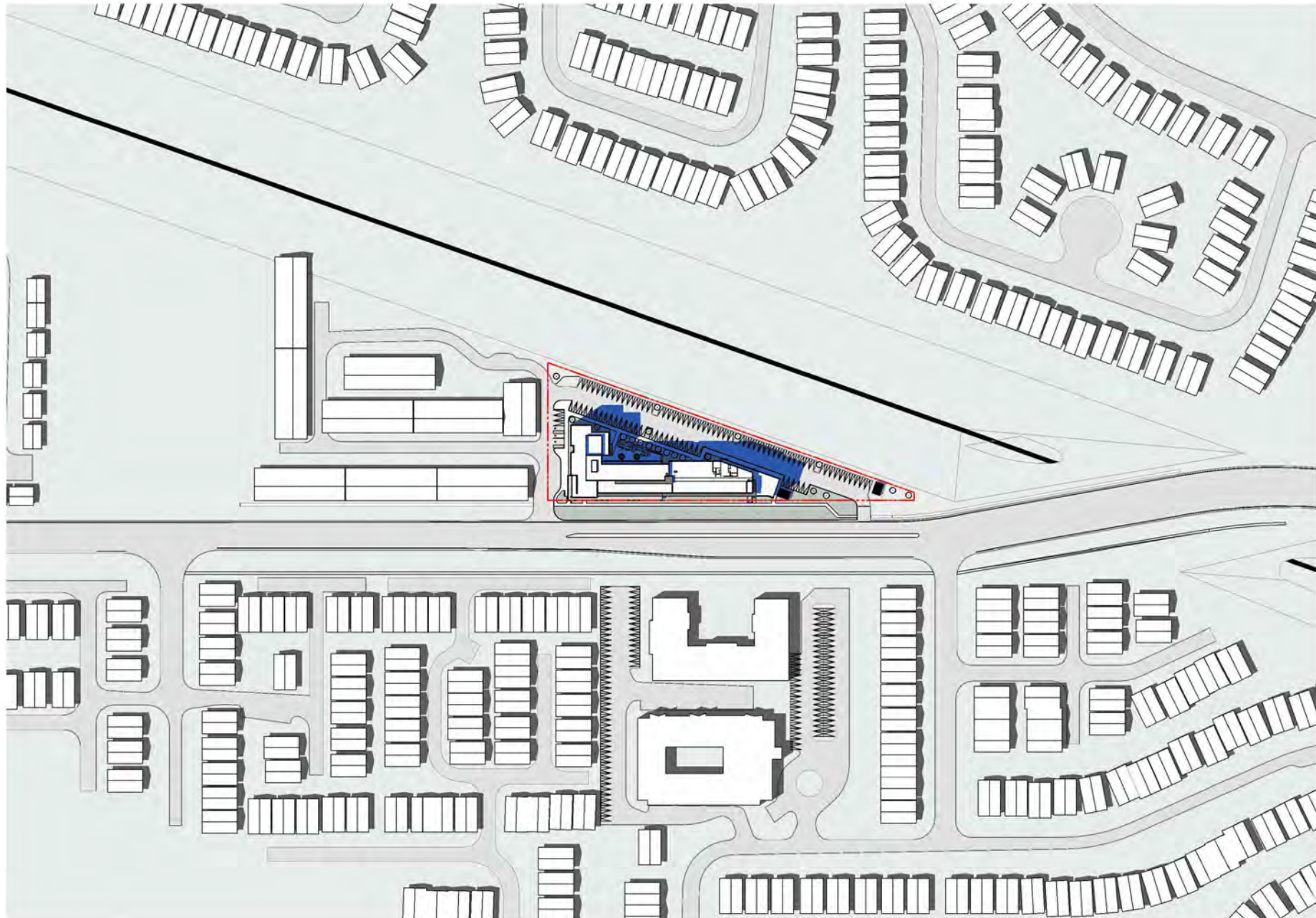

Scale:

22-017

Schematic Design

801 Sarnia Road

Shadow Study June 21 - 14 16

2024-07-15

SD6.26

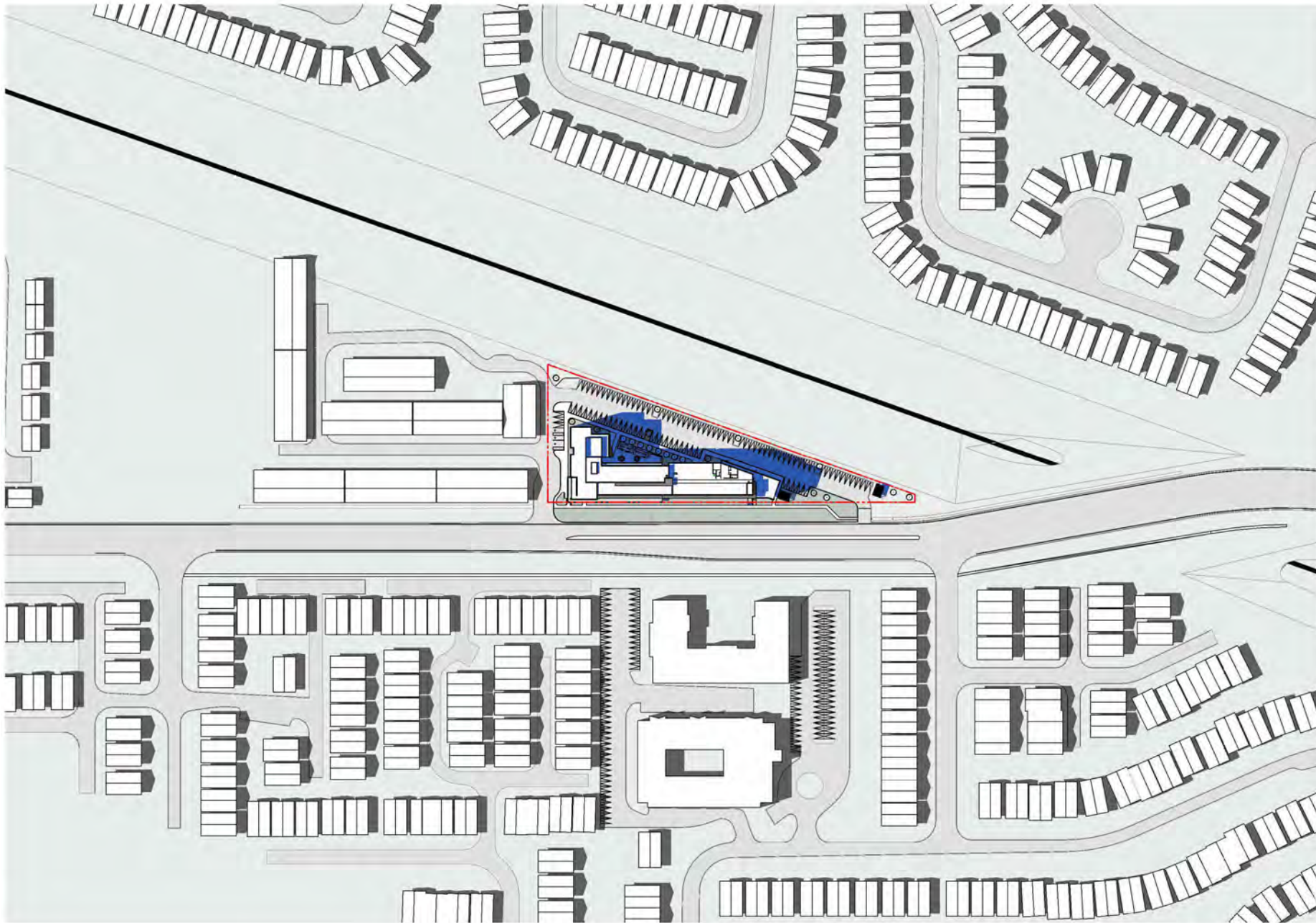

Scale :

22-017

Schematic Design

801 Sarnia Road

Shadow Study June 21 - 15 16

2024-07-15

SD6.27

zedd

ARCHITECTURE

2-927 melland street london ontario n6y 2v7 519-916-9333
www.zeddarchitecture.com info@zeddarchitecture.com

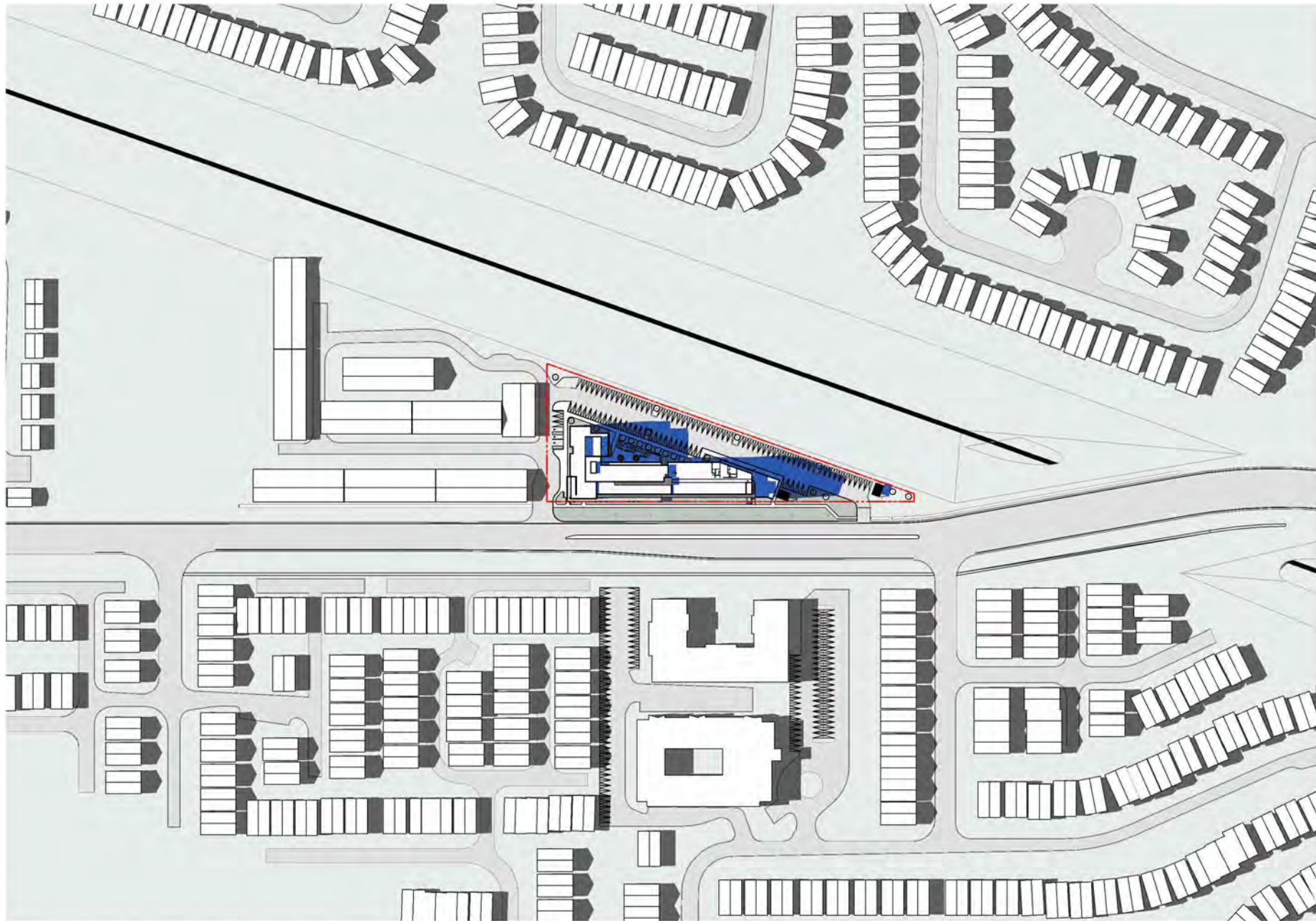

Scale :

22-017

Schematic Design

801 Sarnia Road

Shadow Study June 21 - 16 16

2024-07-15

SD6.28

zedd

ARCHITECTURE

2-927 mallard street london ontario n6y 2v7 519-916-9333
www.zeddarchitecture.com info@zeddarchitecture.com

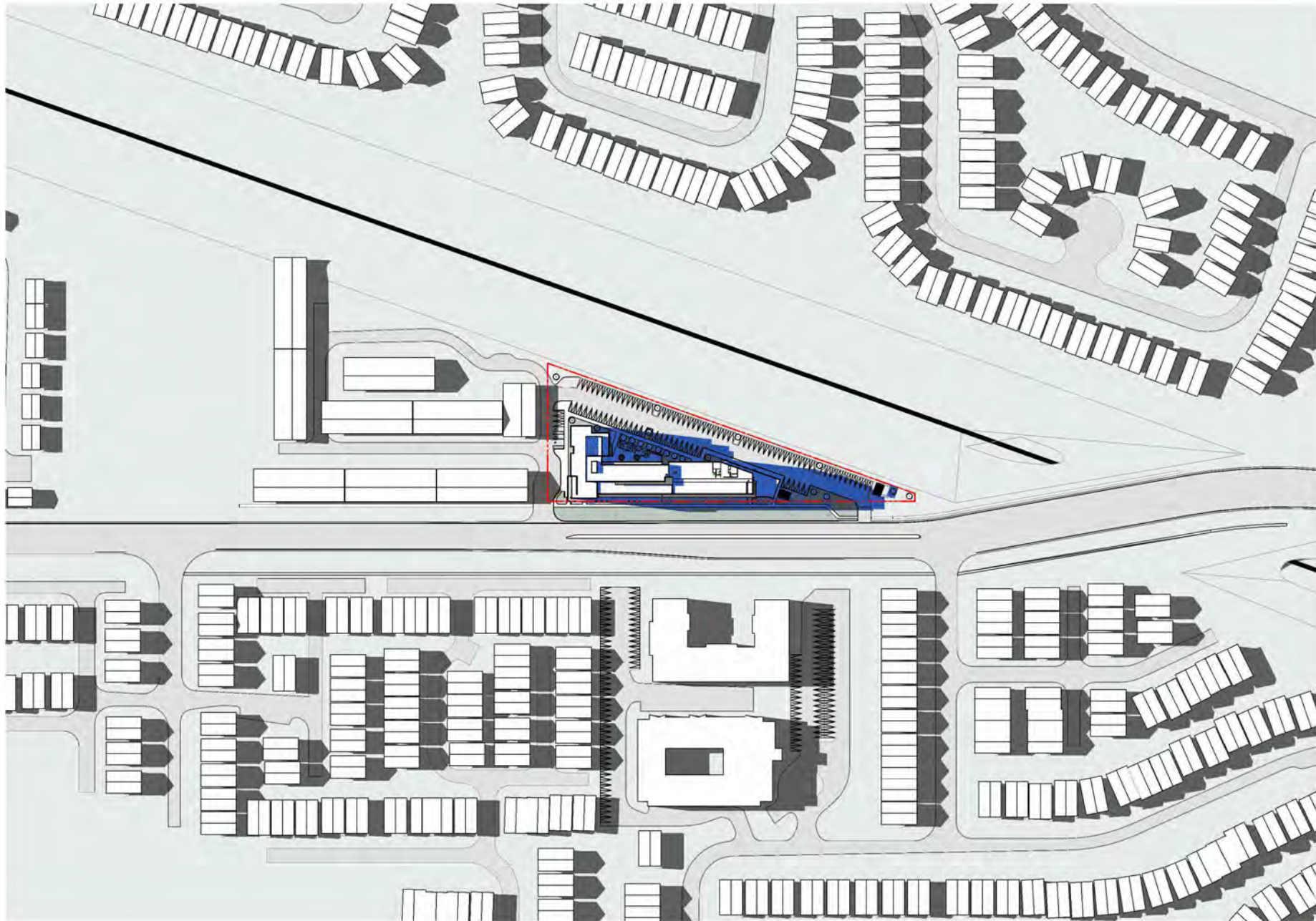

Scale :

22-017

Schematic Design

801 Sarnia Road

Shadow Study June 21 - 17 16

2024-07-15

SD6.29

zedd

ARCHITECTURE

2-427 malland drive london ontario n6y 2v7 519-916-9333
www.zeddarchitecture.com info@zeddarchitecture.com

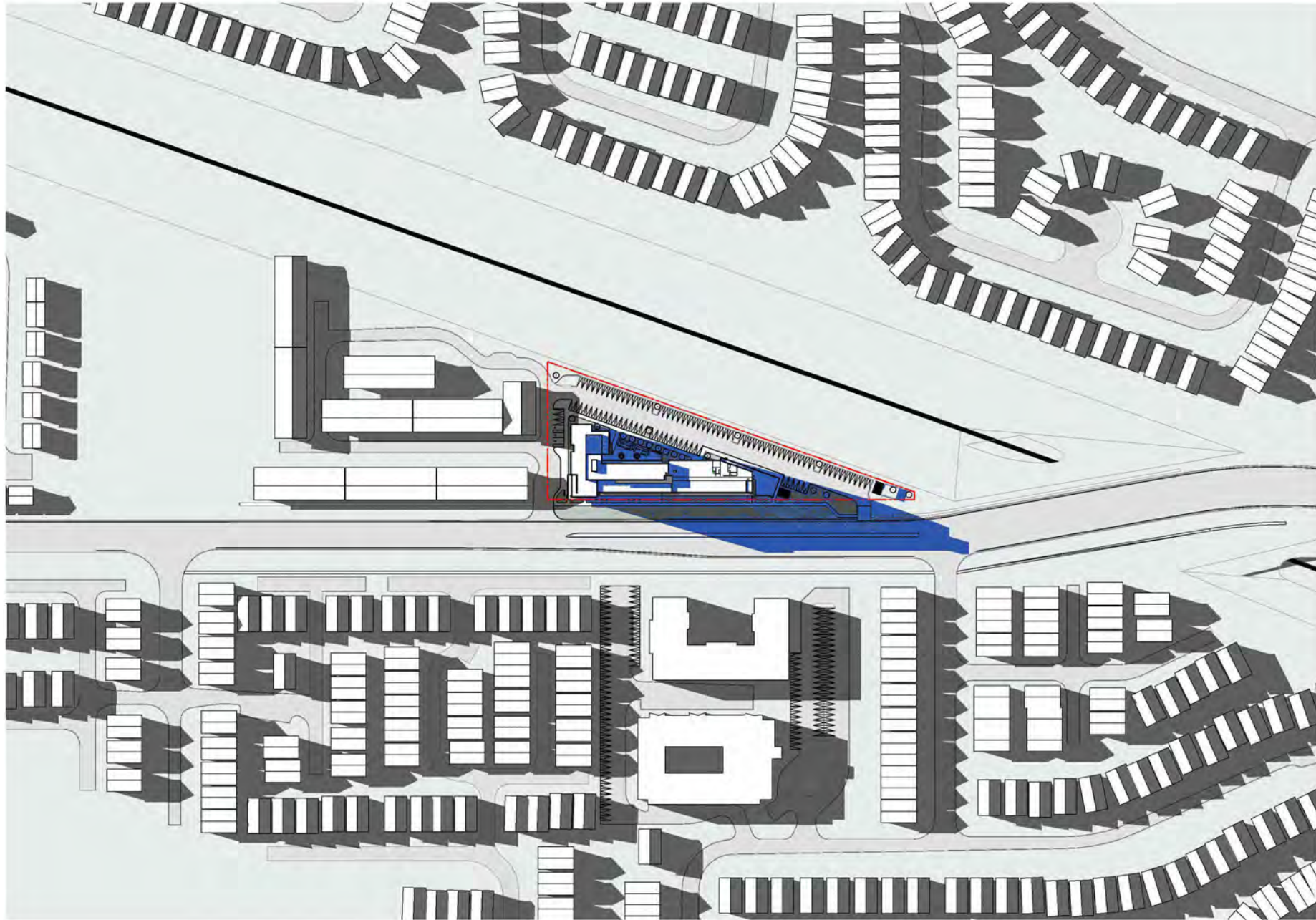

Scale :

22-017

Schematic Design

801 Sarnia Road

Shadow Study June 21 - 18 16

2024-07-15

SD6.30

2024 ARCHITECTURE BY ZEDD ARCHITECTURE. THE COMPANY IS NOT RESPONSIBLE FOR THE DESIGN OR CONSTRUCTION OF THIS PROJECT. ALL RIGHTS RESERVED. ZEDD ARCHITECTURE IS A REGISTERED TRADEMARK OF ZEDD ARCHITECTURE.

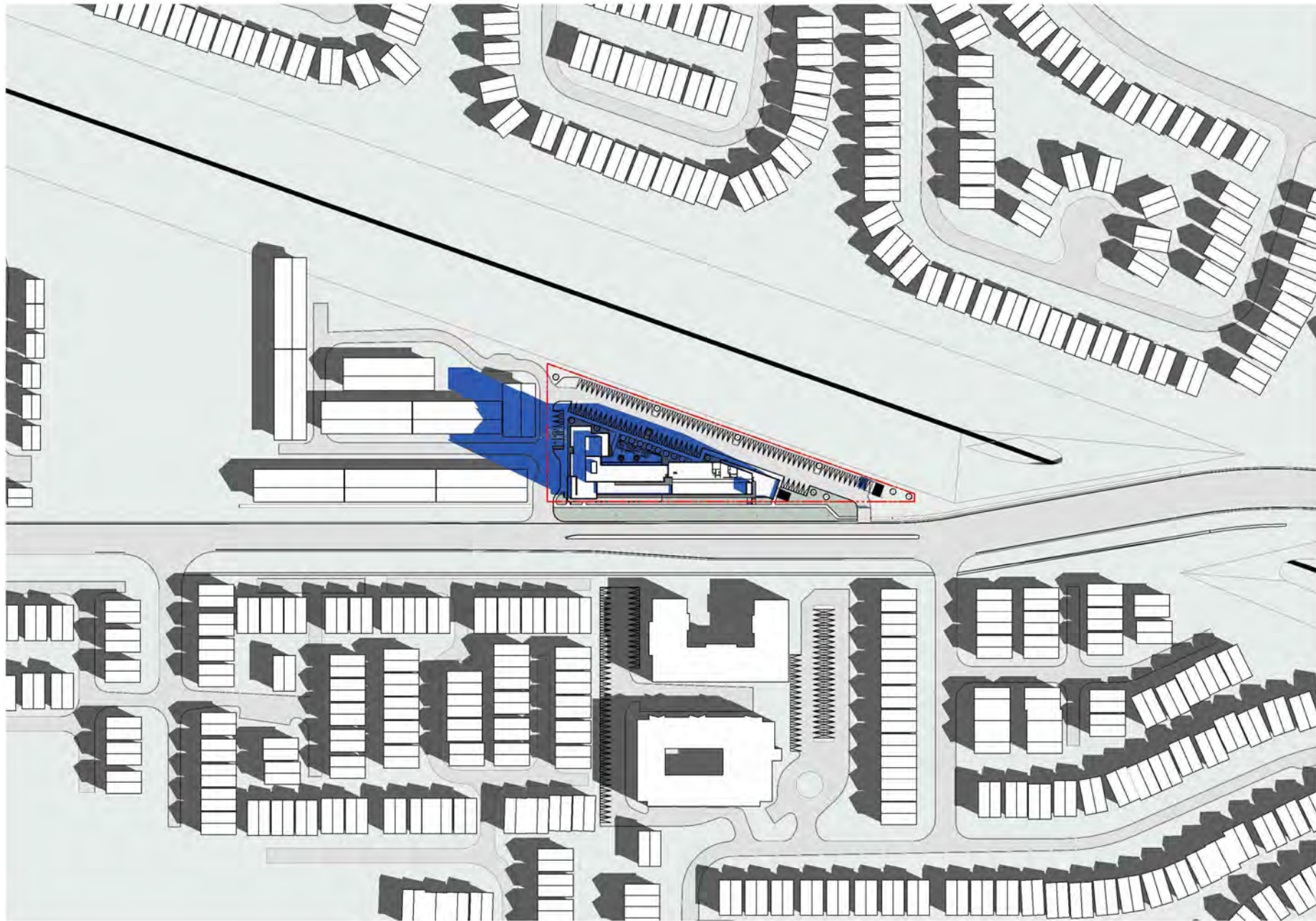

Scale :

22-017

Schematic Design

801 Sarnia Road

Shadow Study September 21 - 08 41

2024-07-15

SD6.31

zedd

ARCHITECTURE

2-927 malland drive london ontario n6y 2v7 319 816 9333
www.zeddarchitecture.com info@zeddarchitecture.com

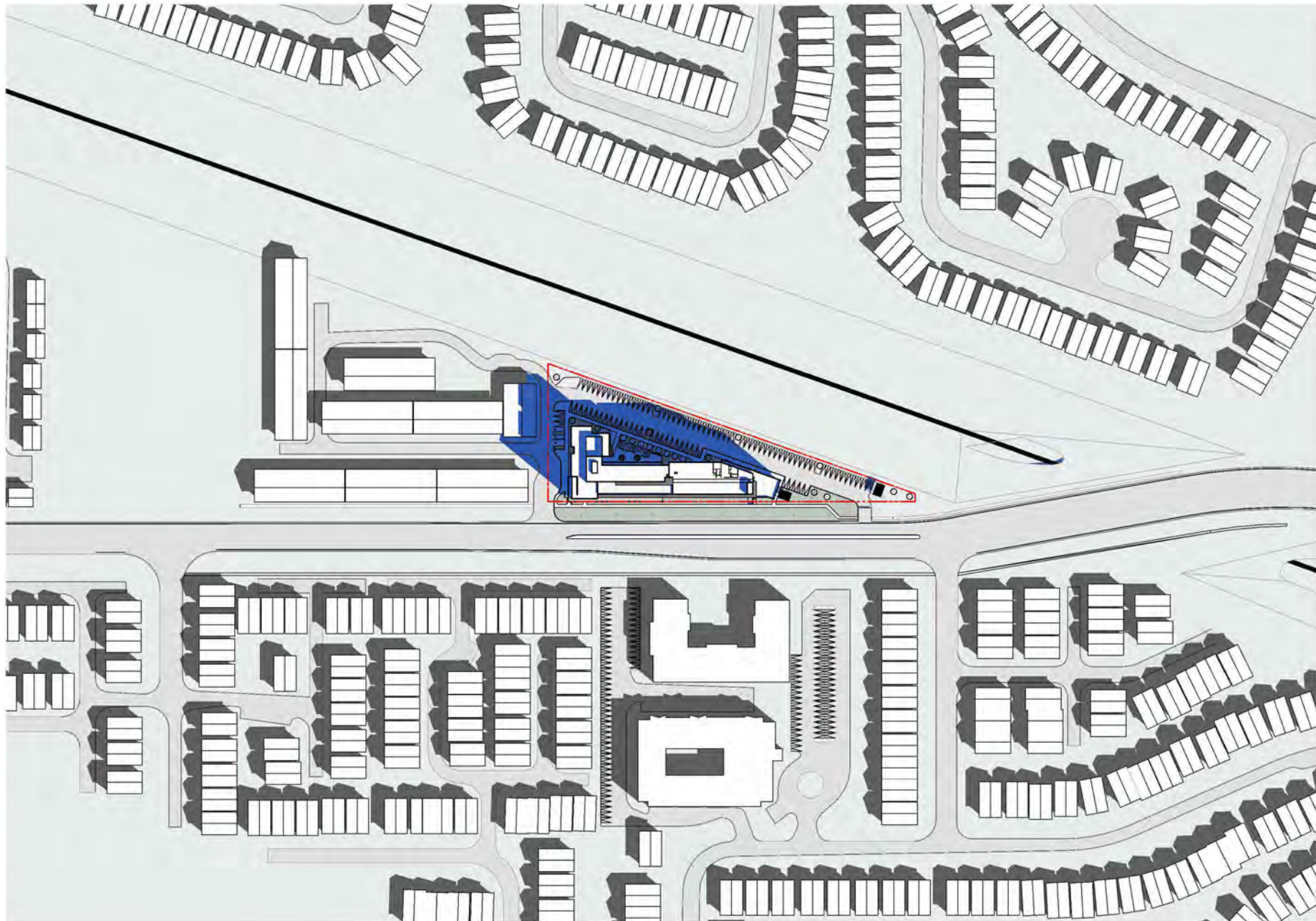

Scale :

22-017

Schematic Design

801 Sarnia Road

Shadow Study September 21 - 09 41

2024-07-15

SD6.32

zedd

ARCHITECTURE

2-627 melians drive london ontario n6y 2v7 319 816 9333
www.zeddsarchitecture.com info@zeddsarchitecture.com

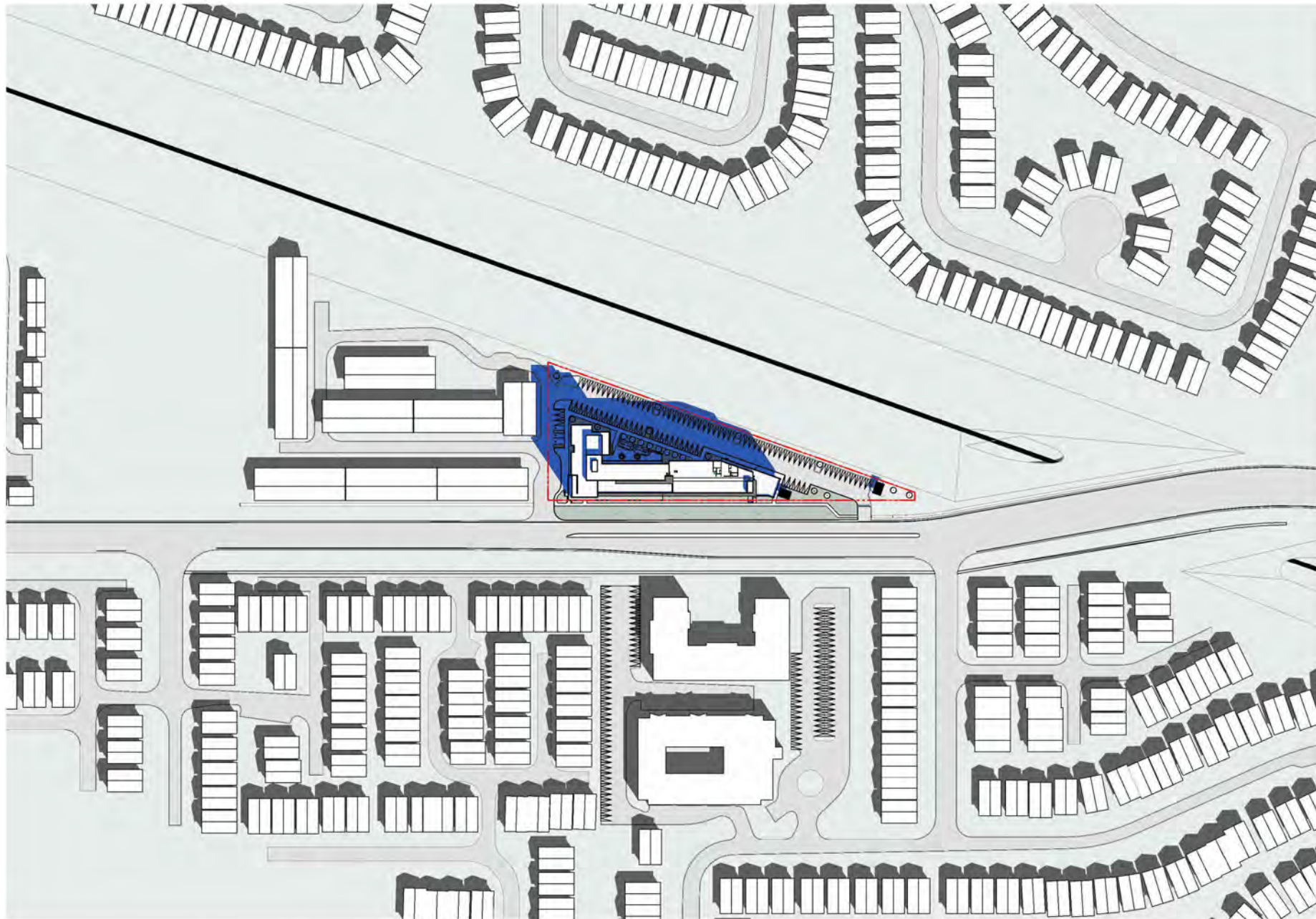

Scale :

22-017

Schematic Design

801 Sarnia Road

Shadow Study September 21 - 10 41

2024-07-15

SD6.33

zedd

ARCHITECTURE

2-927 melians drive london ontario n6y 2v7 319 816 9333
www.zeddarchitecture.com info@zeddarchitecture.com



Scale :

22-017

Schematic Design

801 Sarnia Road

Shadow Study September 21 - 11 41

2024-07-15

SD6.34

zedd

ARCHITECTURE

2-927 malland street london ontario n6y 2v7 519-916-9333
www.zeddsarchitecture.com info@zeddsarchitecture.com

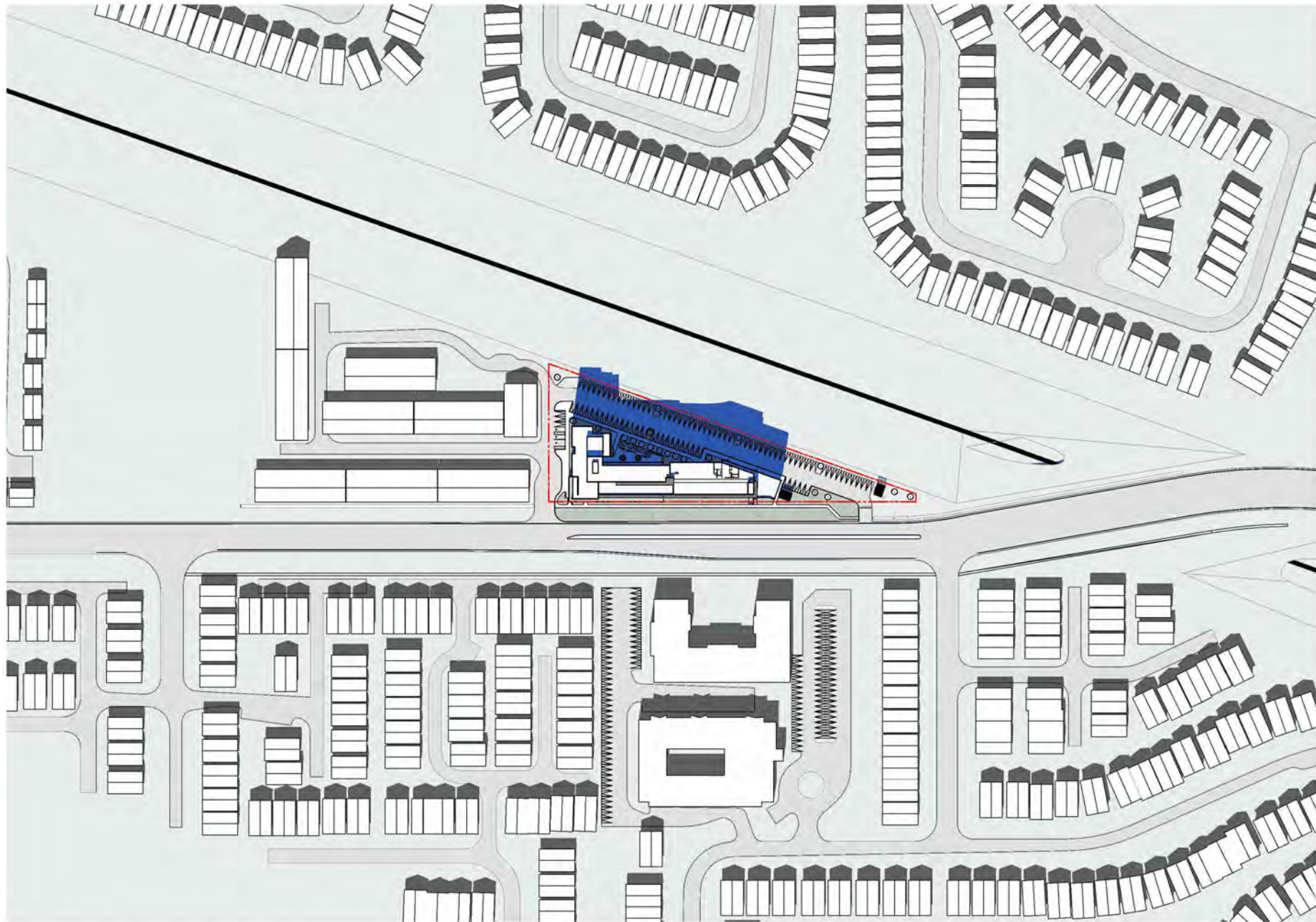

Scale :

22-017

Schematic Design

801 Sarnia Road

Shadow Study September 21 - 12 41

2024-07-15

SD6.35

zedd

ARCHITECTURE

2-927 mallard street london ontario n6y 2v7 519-916-9333
www.zeddarchitecture.com info@zeddarchitecture.com

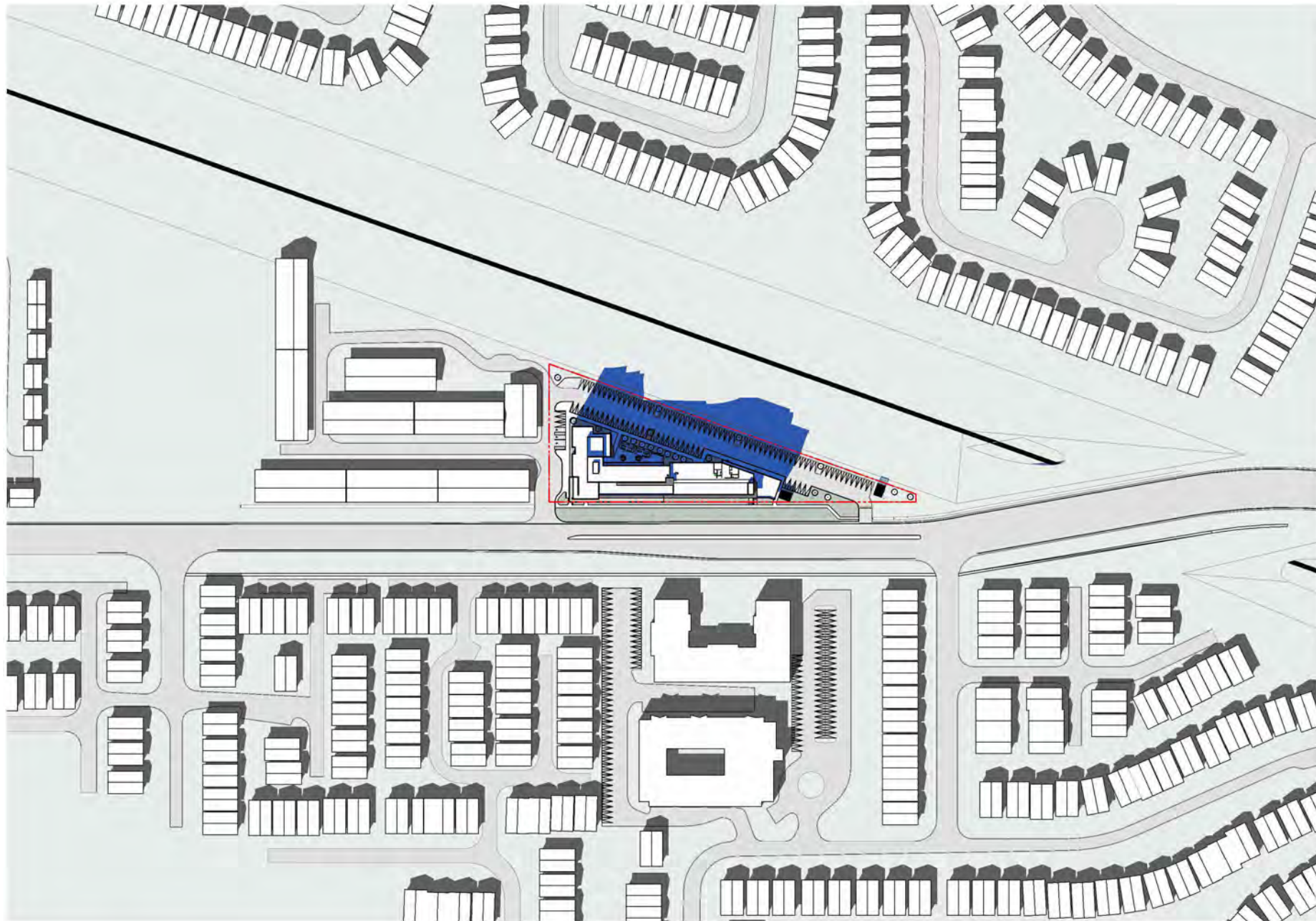

Scale :

22-017

Schematic Design

801 Sarnia Road

Shadow Study September 21 - 13 41

2024-07-15

SD6.36

zedd

ARCHITECTURE

2-927 mallard street london ontario n6y 2v7 519-916-9333
www.zeddarchitecture.com info@zeddarchitecture.com

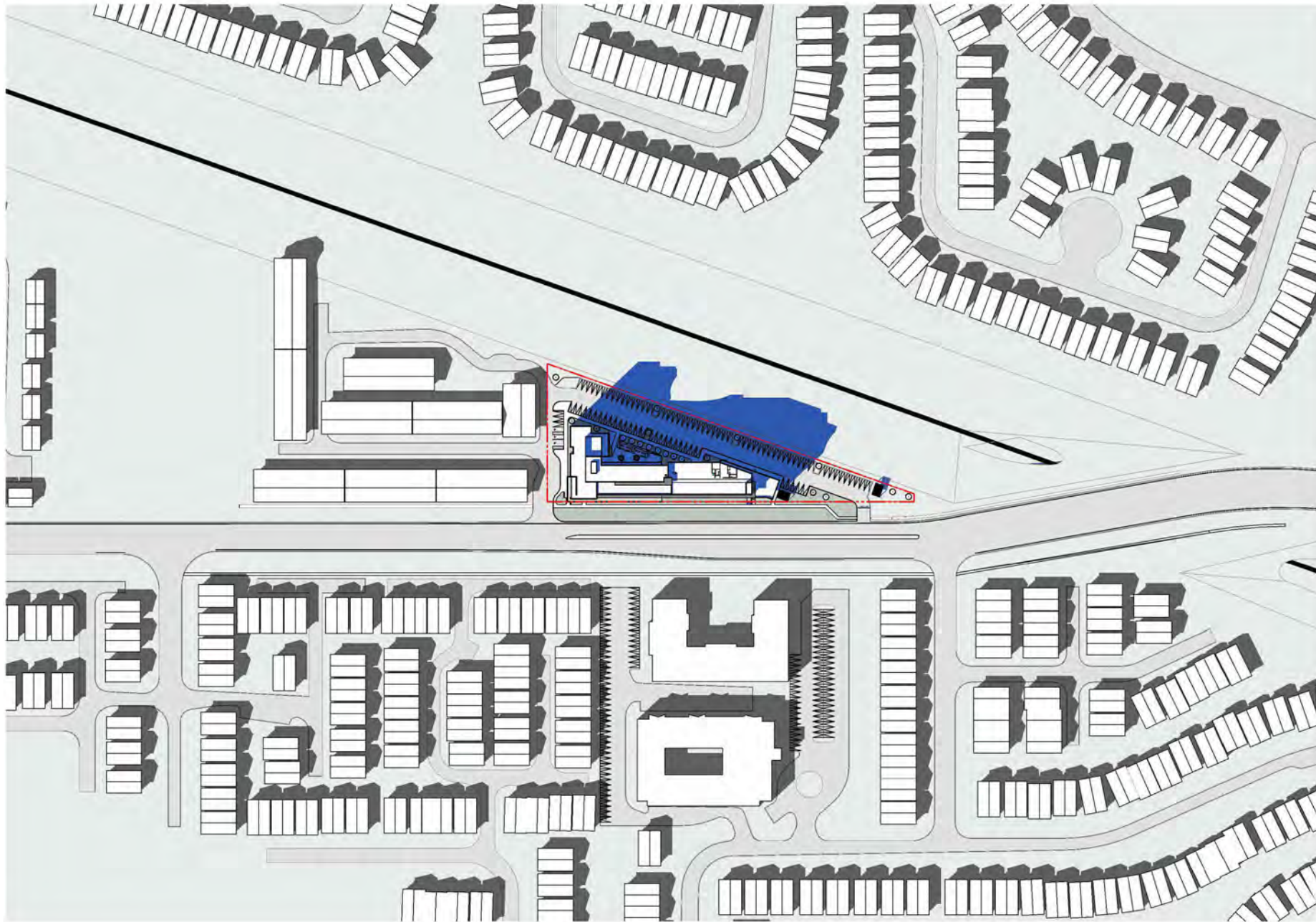

Scale :

22-017

Schematic Design

801 Sarnia Road

Shadow Study September 21 - 14 41

2024-07-15

SD6.37

zedd

ARCHITECTURE

2-927 malland drive london ontario n6y 2v7 519-916-9333
www.zeddsarchitecture.com info@zeddsarchitecture.com

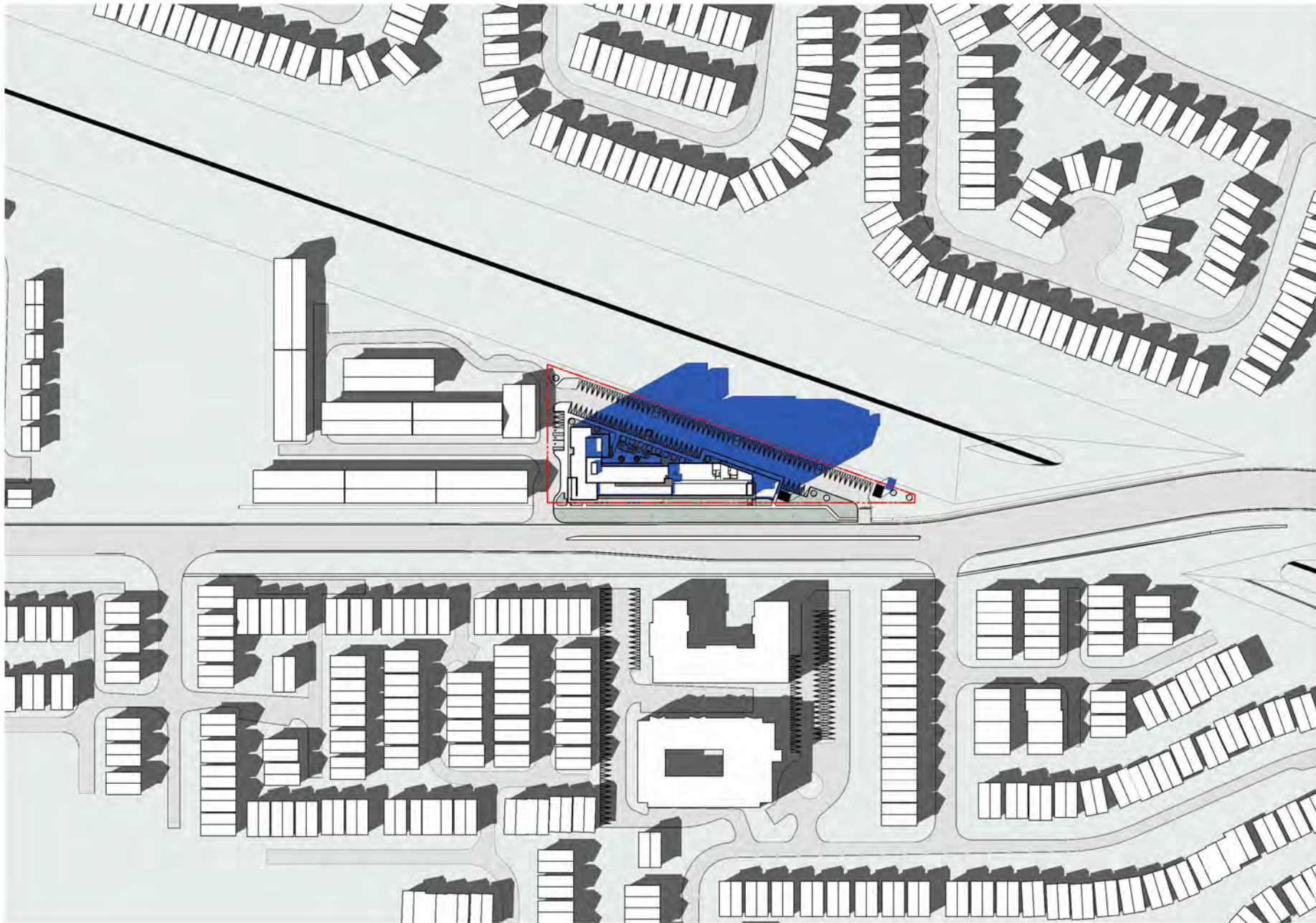

Scale :

22-017

Schematic Design

801 Sarnia Road

Shadow Study September 21 - 15 41

2024-07-15

SD6.38

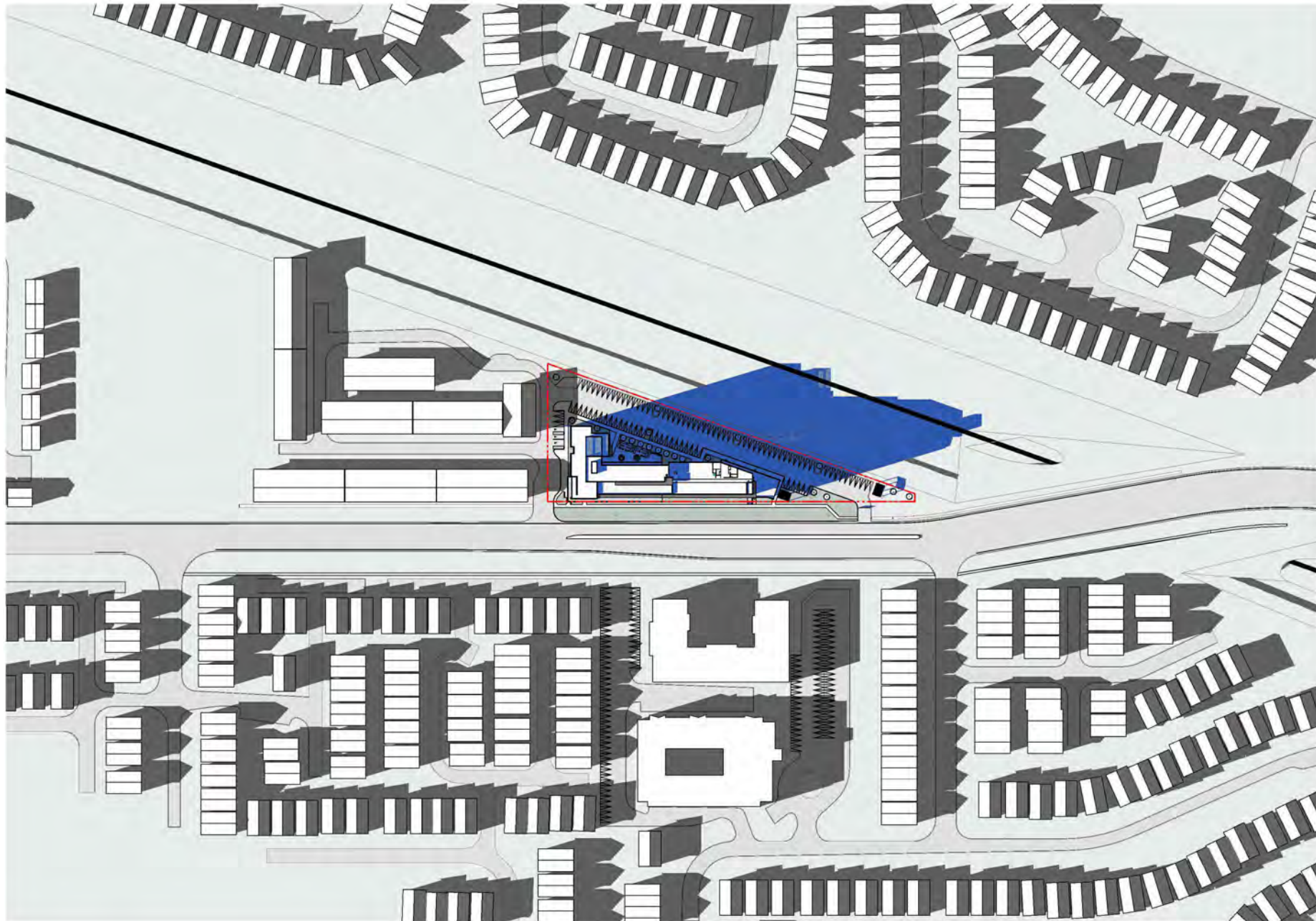

Scale :

22-017

Schematic Design

801 Sarnia Road

Shadow Study September 21 - 16 41

2024-07-15

SD6.39

zedd

ARCHITECTURE

2-927 malland street london ontario n6y 2v7 519-916-9333
www.zeddarchitecture.com info@zeddarchitecture.com

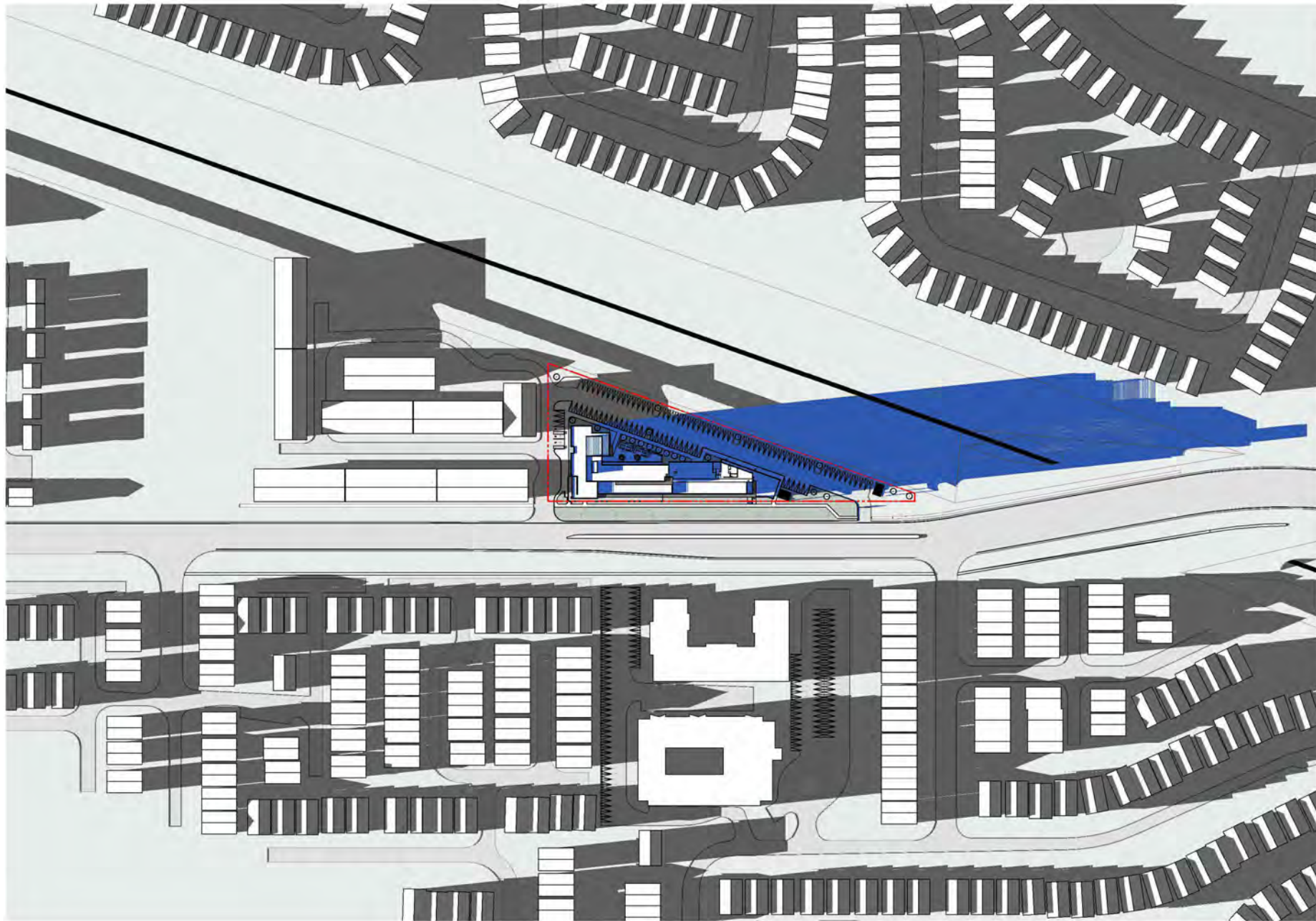

Scale :

22-017

Schematic Design

801 Sarnia Road

Shadow Study September 21 - 17 41

2024-07-15

SD6.40