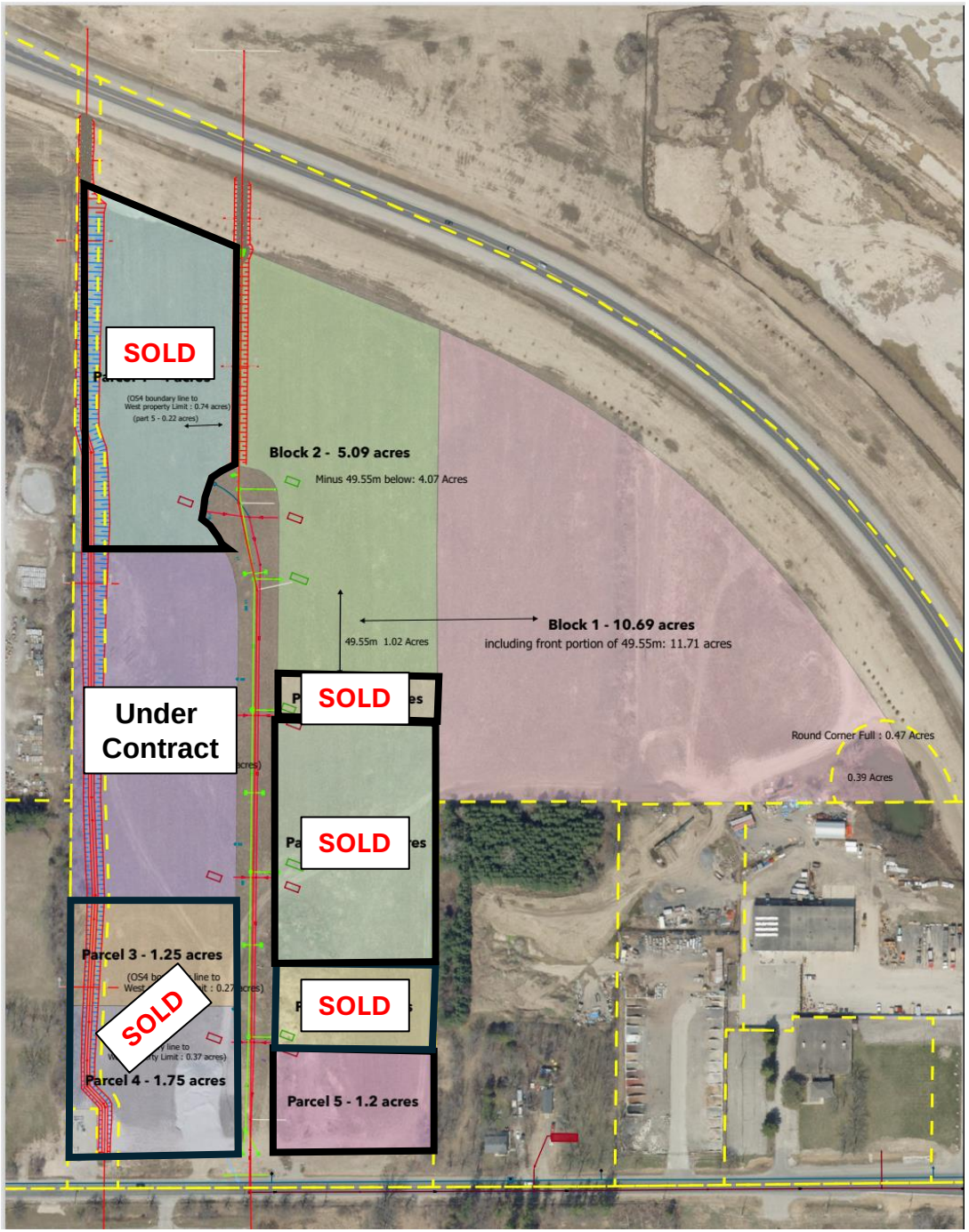
SOLD
(OS4 boundary line to
West property Limit : 0.74 acres)
(part 5 - 0.22 acres)
Block 2 - 5.09 acres
Minus 49.55m below: 4.07 Acres
49.55m 1.02 Acres
Block 1 - 10.69 acres
including front portion of 49.55m: 11.71 acres
Under
Contract
SOLD
SOLD
Round Corner Full : 0.47 Acres
0.39 Acres
Parcel 3 - 1.25 acres
SOLD
SOLD
Parcel 4 - 1.75 acres
Parcel 5 - 1.2 acres