

Existing Main Floor

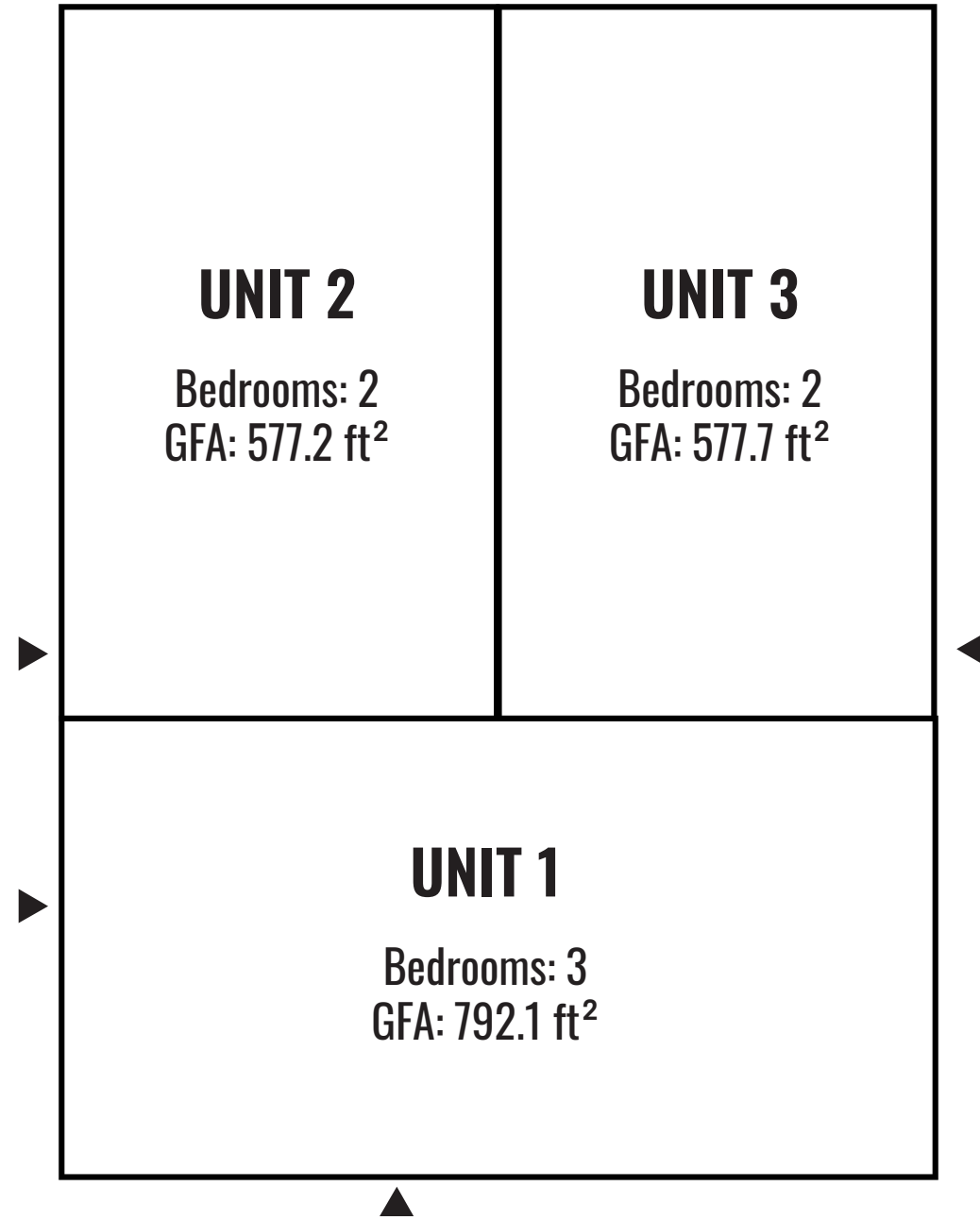

Existing Basement

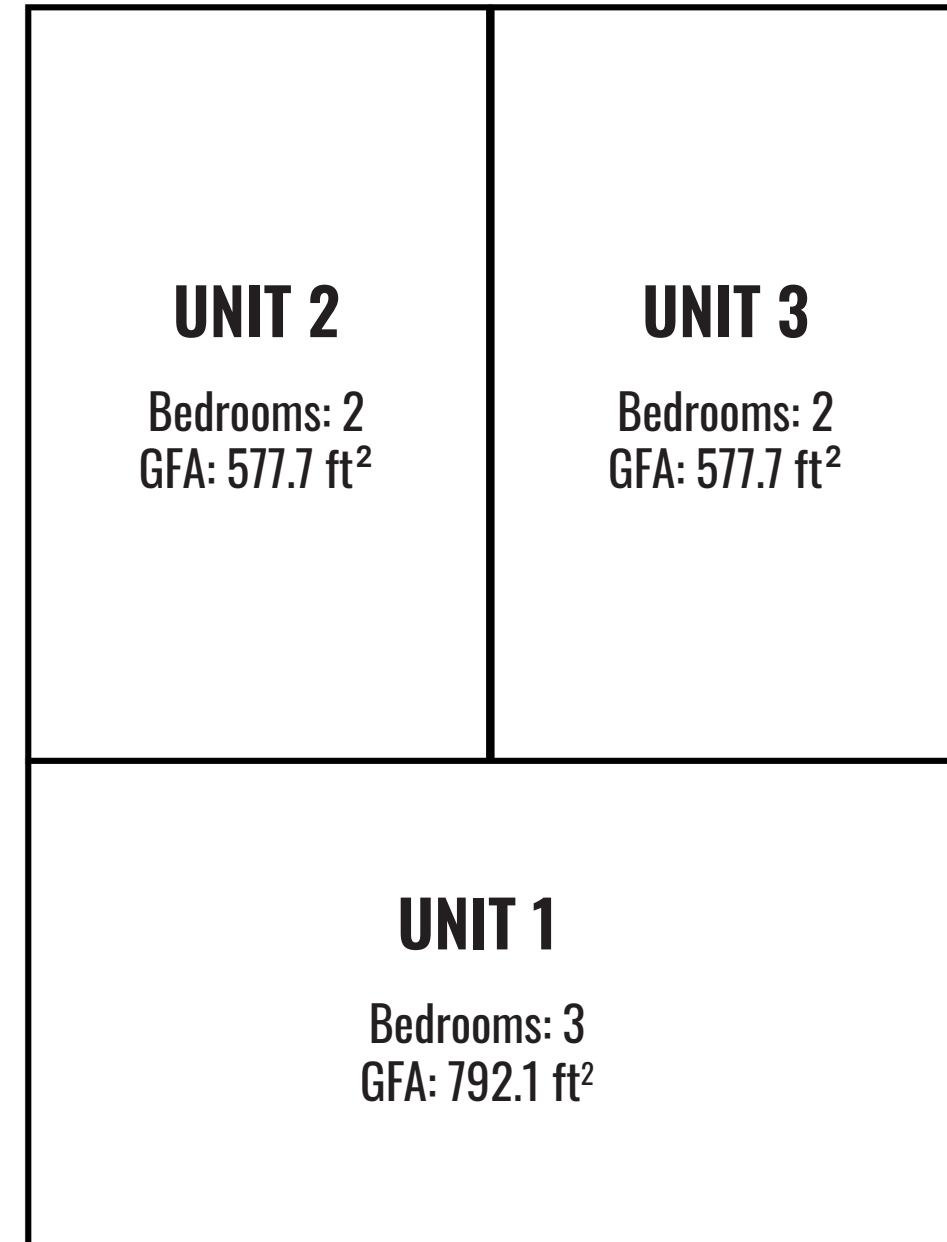

UNIT STATISTICS

01 Existing Main Floor & Basement

Client:
1000915350 Ontario Inc.

Project Site:
145 Base Line Road W / London / ON

Date:
August 27, 2024

Version:
1.1

NOTE: Plans are conceptual and for demonstration purposes. Full dimensioned architectural drawings will be required prior to submission for building permits.

COPYRIGHT NOTICE
Copyright © 2024 by [siv-ik] planning and design inc. The information contained in this document is the intellectual property of [siv-ik]. Reproduction of any portion of this document or use of the intellectual ideas contained within it for any other purpose is prohibited without the written consent of [siv-ik].

[siv-ik] PLANNING
/ DESIGN

Contact Us
www.siv-ik.ca
info@siv-ik.ca
226.273.0909

Existing Main Floor

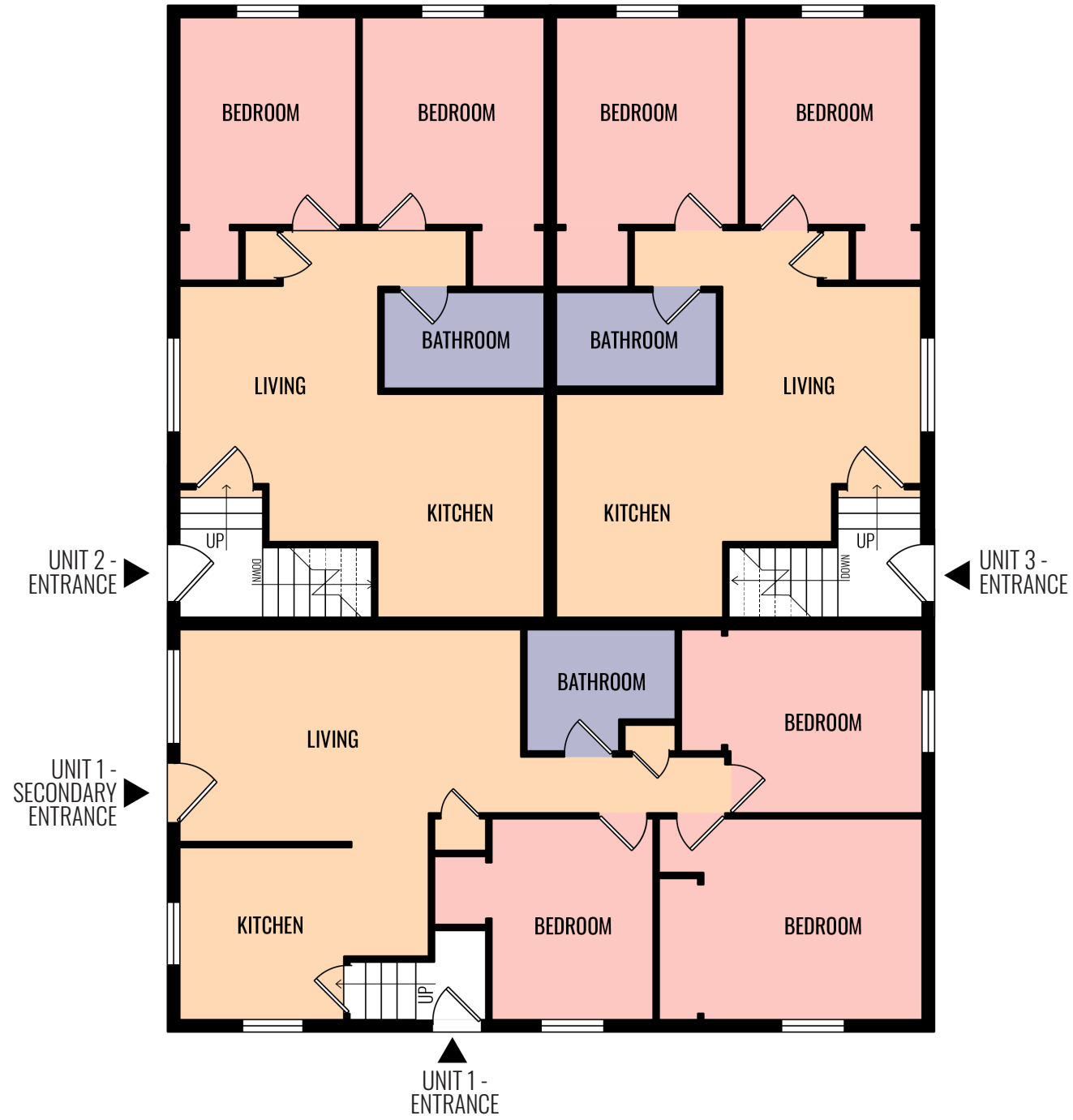

Existing Basement

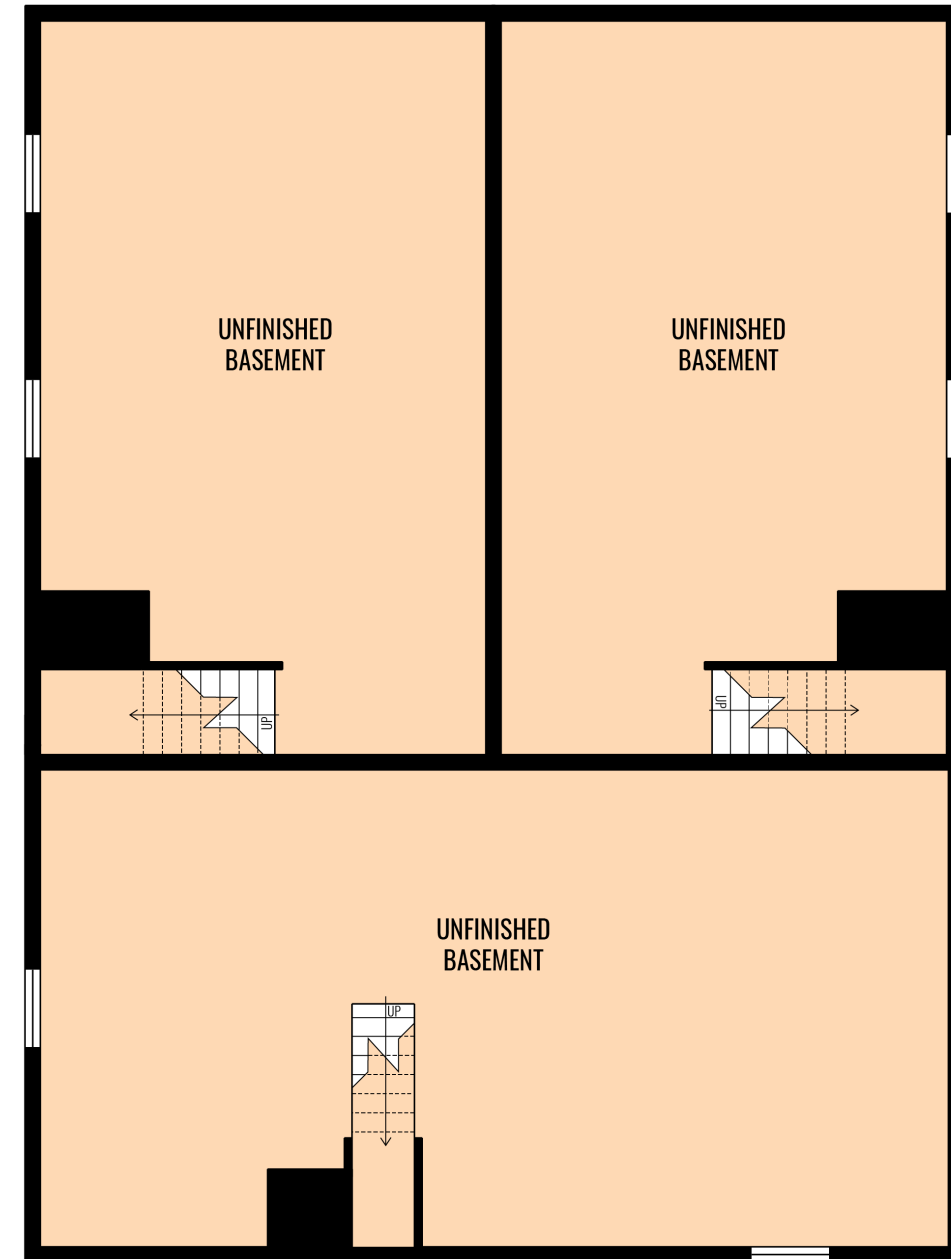

FLOOR PLANS

02 Existing Main Floor & Basement

Client:
1000915350 Ontario Inc.

Project Site:
145 Base Line Road W / London / ON

Date:
August 27, 2024

Version:
1.1

NOTE: Plans are conceptual and for demonstration purposes. Full dimensioned architectural drawings will be required prior to submission for building permits.

COPYRIGHT NOTICE
Copyright © 2024 by [siv-ik] planning and design inc. The information contained in this document is the intellectual property of [siv-ik]. Reproduction of any portion of this document or use of the intellectual ideas contained within it for any other purpose is prohibited without the written consent of [siv-ik].



Contact Us
www.siv-ik.ca
info@siv-ik.ca
226.273.0909

Proposed Main Floor

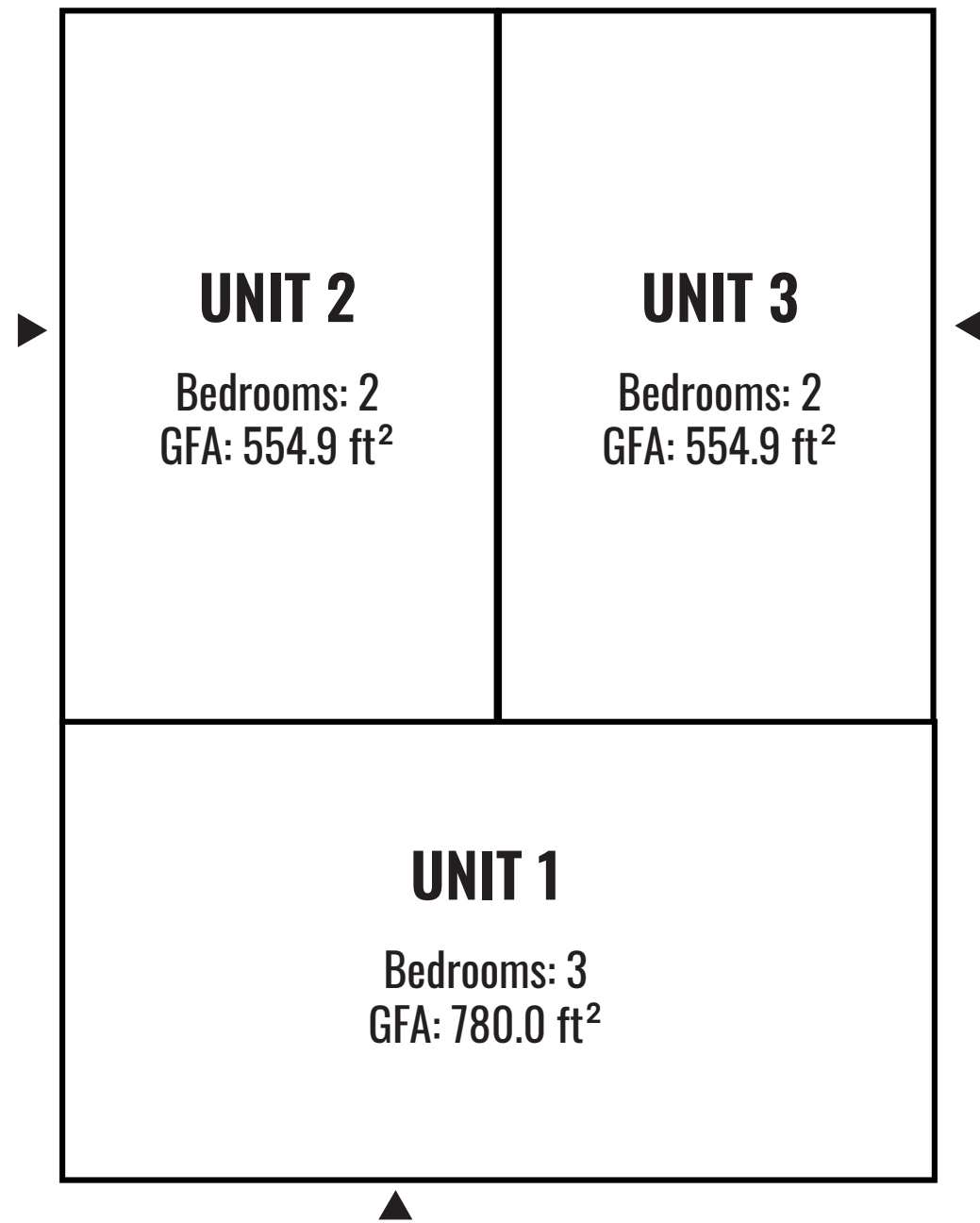

Proposed Basement

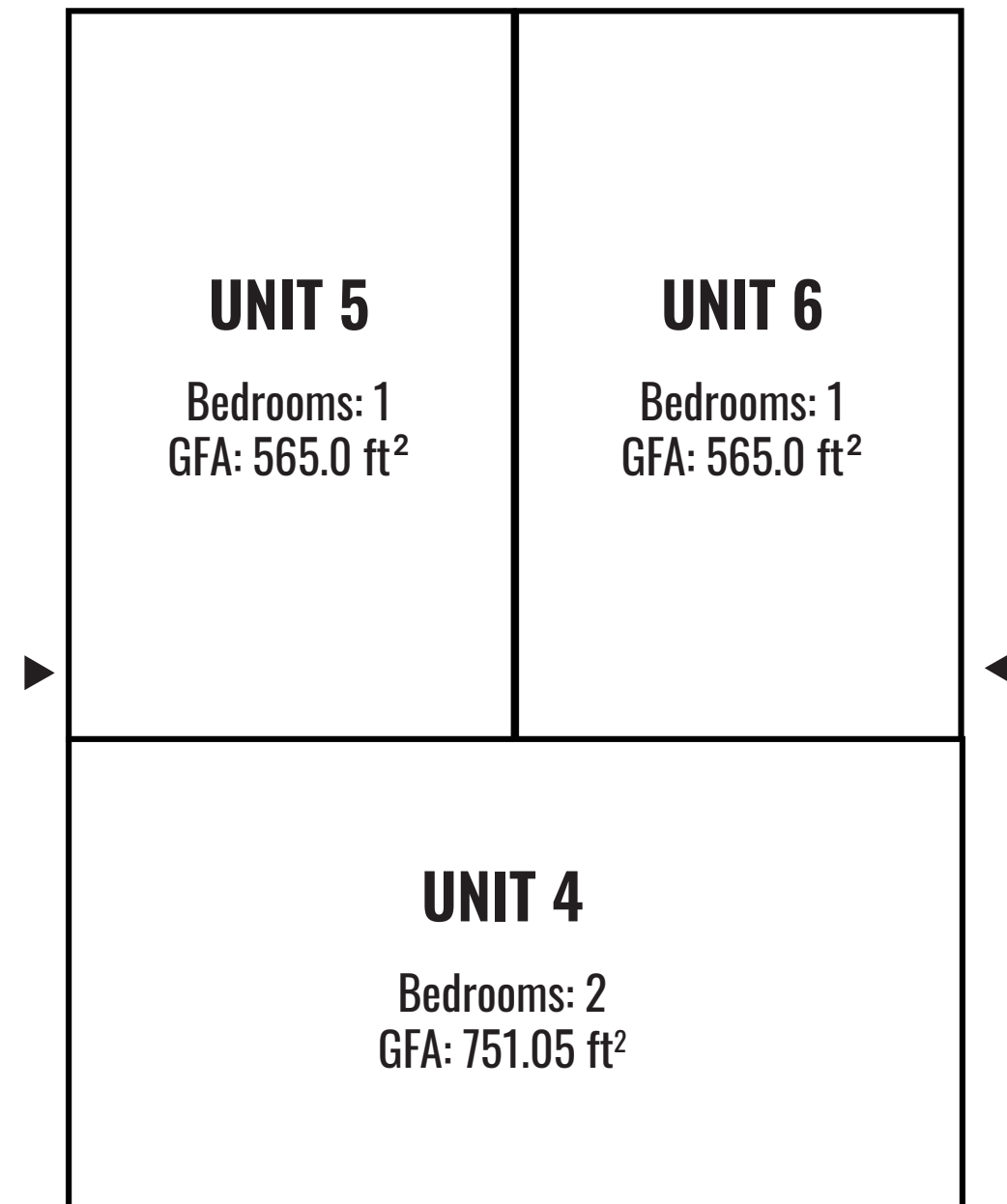

UNIT STATISTICS

03 Proposed Main Floor & Basement

Client:
1000915350 Ontario Inc.

Project Site:
145 Base Line Road W / London / ON

Date:
August 27, 2024

Version:
1.1

NOTE: Plans are conceptual and for demonstration purposes. Full dimensioned architectural drawings will be required prior to submission for building permits.

COPYRIGHT NOTICE
Copyright © 2024 by [siv-ik] planning and design inc. The information contained in this document is the intellectual property of [siv-ik]. Reproduction of any portion of this document or use of the intellectual ideas contained within it for any other purpose is prohibited without the written consent of [siv-ik].

[siv-ik] PLANNING
/ DESIGN

Contact Us
www.siv-ik.ca
info@siv-ik.ca
226.273.0909

Proposed Main Floor

Proposed Basement

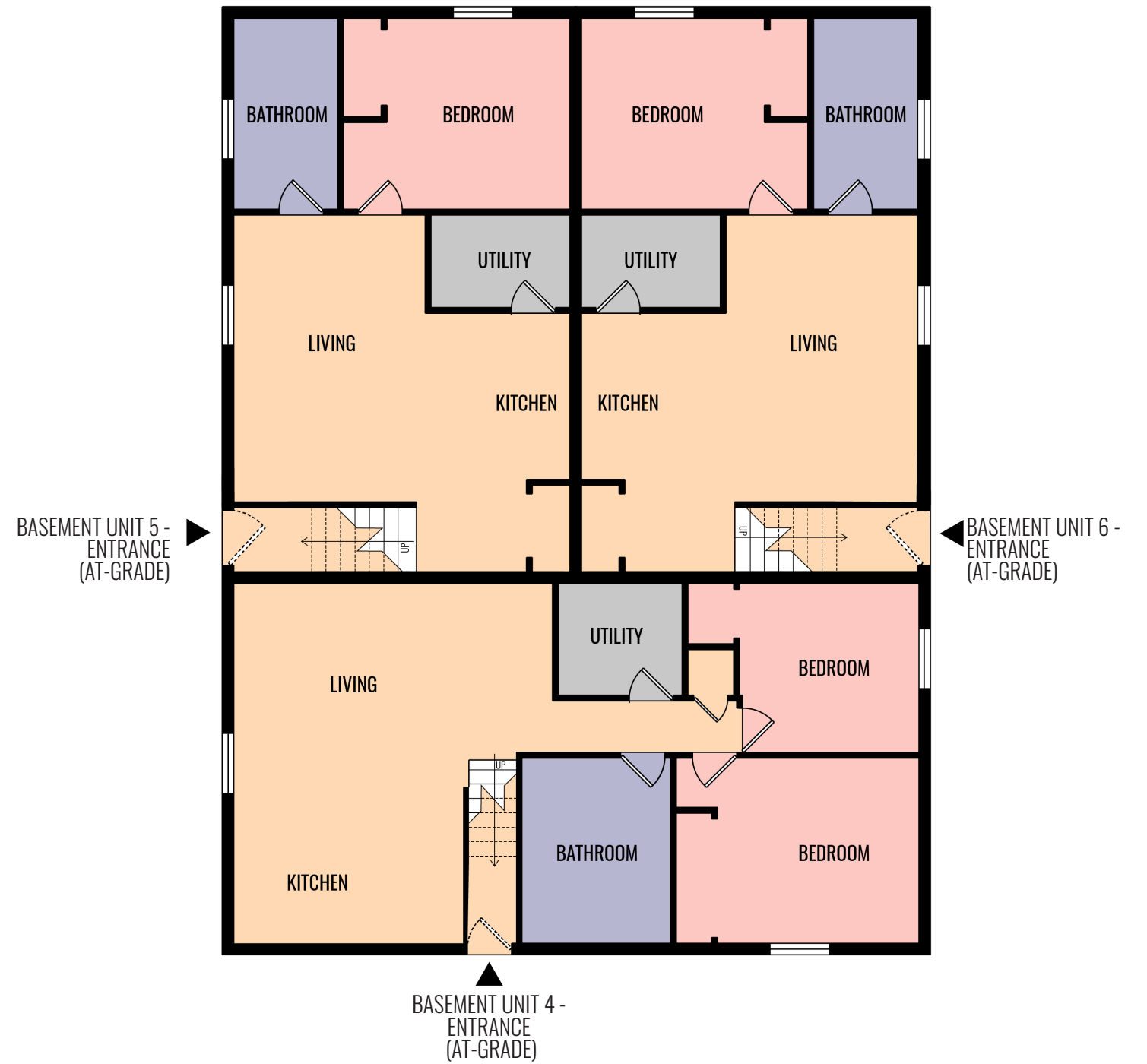
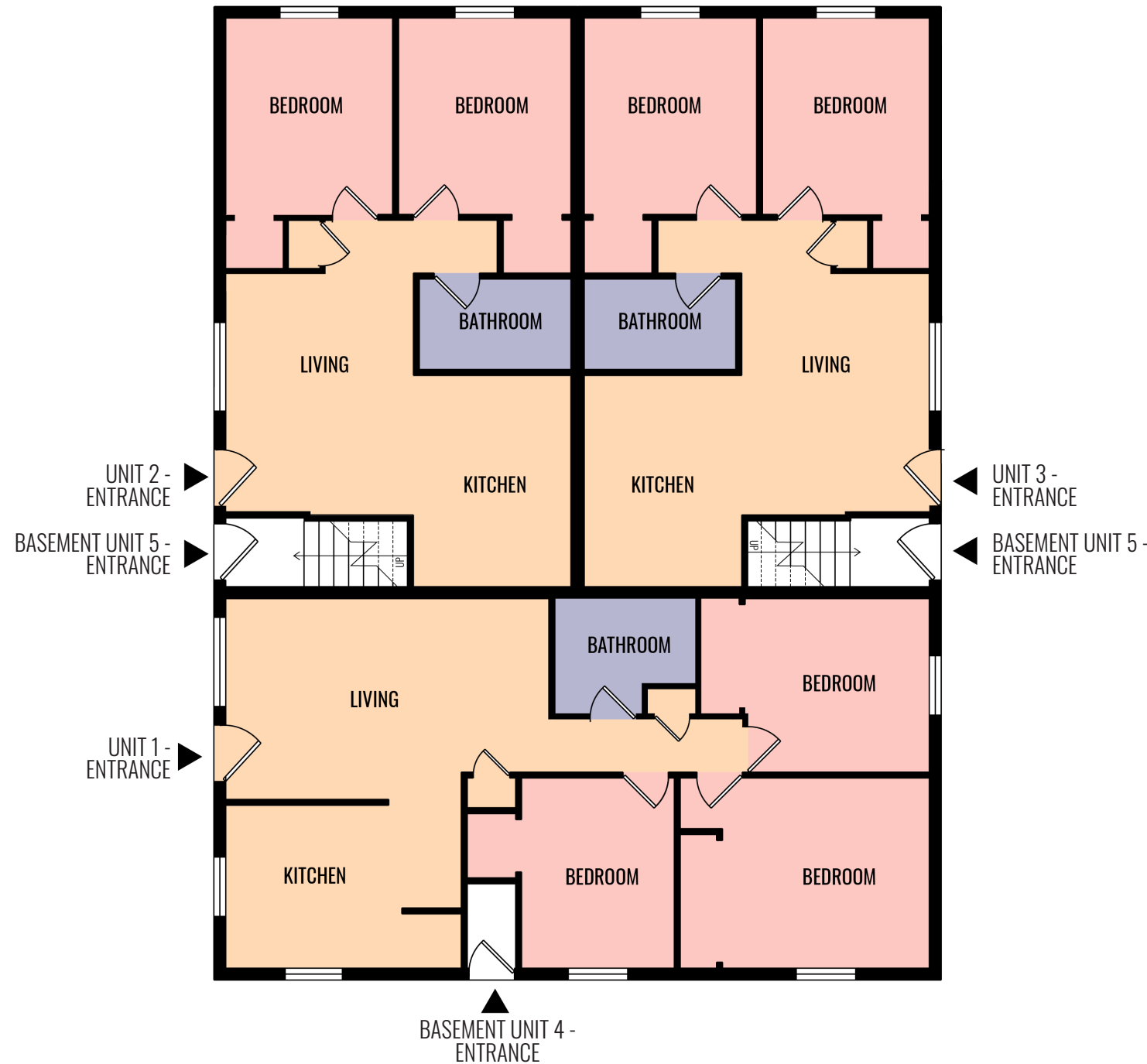

CONCEPTUAL FLOOR PLANS

04

Proposed Main Floor & Basement

Client:
1000915350 Ontario Inc.

Project Site:
145 Base Line Road W / London / ON

Date:
August 27, 2024

Version:
1.1

NOTE: Plans are conceptual and for demonstration purposes. Full dimensioned architectural drawings will be required prior to submission for building permits.

COPYRIGHT NOTICE
Copyright © 2024 by [siv-ik] planning and design inc. The information contained in this document is the intellectual property of [siv-ik]. Reproduction of any portion of this document or use of the intellectual ideas contained within it for any other purpose is prohibited without the written consent of [siv-ik].



Contact Us
www.siv-ik.ca
info@siv-ik.ca
226.273.0909