



# **TREE PRESERVATION REPORT FOR ZONING BY-LAW AMENDMENT**

**2118 RICHMOND STREET,  
LONDON, ONTARIO**

Report prepared by  
Ron Koudys Landscape Architects Inc

Updated on June 6<sup>th</sup>, 2024

RKLA Project #17-258



Kathleen Garrett<sup>TM</sup>  
ON-3009A

## CONTENTS

1.0	Introduction and Executive Summary .....	1
1.1	Introduction .....	1
1.2	Executive Summary .....	1
1.2.1	Tree Species Composition Chart.....	1
1.2.2	Tree Removal and Preservation Recommendations .....	1
2.0	Subject Site and Scope of Work .....	2
3.0	Methodology.....	2
3.1	Health Assessment.....	3
3.2	Critical Root Zones .....	3
4.0	Tree Inventory and Preservation/Removal Recommendations .....	4
4.1	Tree Data Table.....	4
5.0	Potential Construction Impacts on Trees .....	6
5.1	Soil Compaction.....	6
5.2	Root Loss.....	6
5.3	Grade Changes .....	7
5.4	Mechanical Damage.....	7
5.5	Changes to Exposure - Sun and Wind .....	7
5.6	Soil Contamination.....	7
5.7	Water Availability .....	7
6.0	Construction Impact Mitigation Recommendations .....	7
6.1	Pre-construction recommendations .....	8
6.2	Recommendations related to the construction process .....	8
6.3	Post-construction recommendations .....	9
7.0	Disclaimer .....	9
8.0	Contact Information.....	9
9.0	Appendix A - Tree Preservation Drawings.....	10

## 1.0 INTRODUCTION AND EXECUTIVE SUMMARY

### 1.1 INTRODUCTION

Ron Koudys Landscape Architects Inc. (RKLA) was retained by the developer to prepare a tree assessment report in conjunction with the proposed development at 2118 Richmond Street. The intent of this report is to summarize the findings of the tree assessment and make recommendations regarding tree preservation and removal based on tree health, the current site plan, and anticipated site grading for the purpose of application for rezoning.

### 1.2 EXECUTIVE SUMMARY

The inventory captured 23 individual trees. Trees were identified within the subject site, and within 3 meters of the legal property boundary. No species classified as endangered or threatened under the Ontario Endangered Species Act, 2007, S.O. 2007, c. 6 were observed during the tree inventory. All trees observed are common to the current land uses and can be characterized as anthropogenic or opportunistic. The subject site is NOT within or immediately adjacent to a City of London Tree Protection Area.

#### 1.2.1 TREE SPECIES COMPOSITION CHART

The following chart summarizes the amount of each tree species observed. Groups of trees are not included in this chart.

%	Qty.	Botanical Name	Common Name
41%	9	<i>Juglans nigra</i>	Black Walnut
18%	4	<i>Juniperus virginiana</i>	Red Cedar
9%	2	<i>Picea glauca</i>	White Spruce
14%	3	<i>Picea spp</i>	Spruce
14%	3	<i>Pinus strobus</i>	White Pine
5%	1	<i>Robinia pseudoacacia</i>	Black Locust
100%	22	<i>Total</i>	

#### 1.2.2 TREE REMOVAL AND PRESERVATION RECOMMENDATIONS

- Tree #'s 1-3 have been previously removed since the 2019 tree inventory and are not included in the tree inventory.
- Removal of 8 trees from the subject site due to tree condition and/or direct conflict with proposed construction.
- 4 trees have either been previously removed or have fallen over due to poor tree condition.
- Preserve 11 trees located beyond the subject site. 2 trees will need to be reviewed at the time of SPA due to proximity to construction.
- Follow pre, during, and post construction recommendations outlined in the Construction Impact Mitigation Recommendations in this report.

## 2.0 SUBJECT SITE AND SCOPE OF WORK

The subject site is a vacant plot of land. Small black locusts are scattered throughout the site. At the corner of Sunningdale Road East and Richmond Street, there is a dense concentration of sumac. Mature trees predominantly line the northern property boundary.

Refer to Figure 1 for scope of tree inventory.

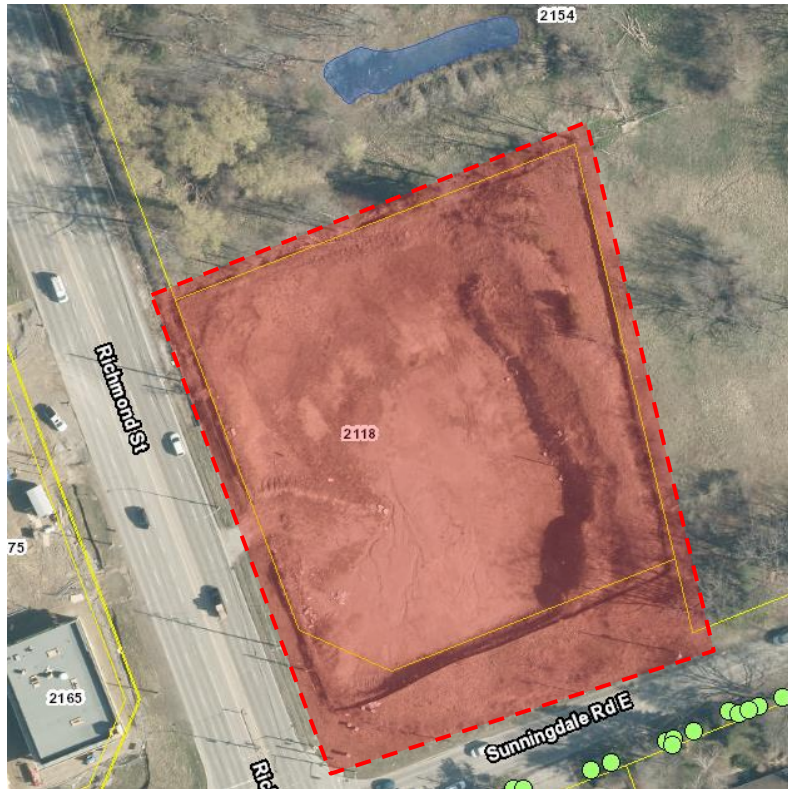

Figure 1 - City of London mapping with 2024 aerial imagery. NTS

Red dashed line - Limit of inventory



## 3.0 METHODOLOGY

Field work was completed on June 3<sup>rd</sup>, 2024 by RKLA staff member Kathleen Garrett, ISA certified arborist ON 3009A. A topographic survey provided by Callon Dietz Inc. dated December 16<sup>th</sup>, 2013 was used as a base for the field work and determined tree location/ownership. All trees with a minimum DBH of 10cm within the given scope were identified and assessed. Groups of trees and hedges were identified and assessed as vegetation units, and include trees smaller than 10cm DBH. Trees were NOT tagged in the field. Each tree was assigned a number which are identified in the tree data table and on the tree preservation plan. Tree identification numbers include 4-26.

The following information was recorded for each individual tree:

- Genus + specific epithet (Species)
- Diameter at breast height (DBH) (centimetres)
- Crown radius (metres)
- Crown Condition (overall general vigour of crown)
- Structural Form (excellent, good, fair, poor)
- Structural Integrity (good, fair, poor, hazard)
- General Comments

### **3.1 HEALTH ASSESSMENT**

Trees were assessed following accepted arboricultural techniques and best practices using a limited visual inspection. The inspection included a 360-degree visual examination of the above-ground parts of each tree for structural defects including cavities, wounds, scars, external indicators of internal decay, evidence of insect presence, discoloured or deformed foliage, canopy and root distribution, and the overall condition of the tree. Evaluation of tree health was based on visible tree health indicators including live buds, foliage condition, deadwood, structural defects, form, and signs of disease or insect infestation. If needed, field observations were reviewed against available online imagery of the site to assist in determining tree canopy health. Quantified health assessments included in the inventory are explained here:

#### Crown Condition Assessment

- 5 Healthy: less than 10% crown decline
- 4 Slight decline: 11% - 30% crown decline
- 3 Moderate decline: 31% - 60% crown decline
- 2 Severe decline: 61% - 90% crown decline
- 1 Dead - No visible indication of living foliage or buds in crown

#### Structural Form Assessment

- Excellent: An ideal expression of a specific tree species, true to form, balanced canopy, good flare, typical internode length, full crown, etc.
- Good: A satisfactory and generally expected expression of a specific tree species, with only minor or typical variances from an ideal form.
- Fair: Nearly satisfactory, with defects or a combination of defects such as codominant leaders, unbalanced crown, poor/no flare, shortened internodes, has been poorly pruned, etc.
- Poor: Significantly flawed expression of a specific tree species

#### Structural Integrity Assessment

- Good: Defects if present are minor (e.g. twig dieback, small wounds); defective tree part is small (e.g. 5-8 cm diameter limb) providing little if any risk.
- Fair: Defects are numerous or significant (e.g. dead scaffold limbs); defective parts are moderate in size (e.g. limb greater than 5-8 cm in diameter).
- Poor: Defects are severe (trunk cavity in excess of 50%); defective parts are large (e.g. majority of crown).
- Hazard: Defects are severe and acute; defective part or collective defective parts render the tree a high risk threat to potential targets.

### **3.2 CRITICAL ROOT ZONES**

The critical root zone of a tree is the portion of the root system that is the minimum necessary to maintain tree vitality and stability. Critical root zones are commonly prescribed by municipal bylaws based solely on DBH and/or drip line, and are typically expressed as a circular shape around the tree. There are a number of other factors, however, that are considered when establishing a critical root zone.

Factors that inform location and extent of a tree preservation barriers to protect the critical root zone include: species tolerance to root loss and other construction impacts (as established by authoritative resources and professional experience), tree trunk size (DBH), tree health and vigour, structural condition, landscape context, soil type,

moisture availability, topography, ground cover, crown size (drip line) and balance, current physical root restrictions, visible root arrangement, relationship to neighbouring trees, relationship between tree and proposed construction, type of proposed construction, etc.

The City of London Tree Protection By-Law (C.P.-1555-252) defines the Critical Root Zone as “the area of land within a radius of ten (10) cm from the trunk of a tree for every one (1) cm of trunk diameter”. The Tree Preservation drawing graphically represents this radius for trees to be preserved.

## 4.0 TREE INVENTORY AND PRESERVATION/REMOVAL RECOMMENDATIONS

### 4.1 TREE DATA TABLE

The following recommendations are based on requirements of the current site plan. Light grey indicates recommended removal. Dark grey indicates trees that have previously been removed or have fallen over.

GENERAL INFORMATION			SIZE		HEALTH			RECOMMENDATION		
ID #	BOTANICAL NAME	COMMON NAME	DBH (cm) --approx.	CANOPY RADIUS (m)	CROWN CONDITION 1 - DEAD 5 - HEALTHY	STRUCTURAL CONDITION	COMMENTS	PROPOSED ACTION	RATIONALE	REQUIREMENT FOR CONSENT
4	<i>Juglans nigra</i>	Black Walnut	32, 26	5	4	poor	Within subject site Multistem 2, immediately adjacent to existing interior fence, trunk is completely girdled by fence wire at 1.5m from grade, included bark at primary union	remove	construction	no
5	<i>Juglans nigra</i>	Black Walnut	16, 15, 9	4	5	fair	Within subject site Multistem 3, adjacent to existing interior fence, included bark and bulge in trunk at primary union	remove	construction	no
6	<i>Thuja occidentalis</i> (hedge)	White Cedar Hedge	<10	1.5	4	good	Within subject site Immediately adjacent to existing interior fence, hedge row of approx. 15 individual trees, thin crowns on southern half of hedge	remove	construction	no
7	<i>Pinus strobus</i>	White Pine	27	3	4	fair	Within subject site Immediately adjacent to existing interior fence, bowed trunk, trunk damage - bark scrape on west side of trunk	remove	construction	no
8	<i>Pinus strobus</i>	White Pine	12	2	4	fair	Within subject site Immediately adjacent to existing interior fence, lean west, thin crown, dead lower canopy, suppressed	remove	construction	no
9	<i>Juglans nigra</i>	Black Walnut	21	3.5	5	fair	Within subject site Immediately adjacent to existing interior fence, codominant leaders, suppressed	remove	construction	no

GENERAL INFORMATION			SIZE		HEALTH			RECOMMENDATION		
ID #	BOTANICAL NAME	COMMON NAME	DBH (cm) --approx.	CANOPY RADIUS (m)	CROWN CONDITION 1 - DEAD 5 - HEALTHY	STRUCTURAL CONDITION	COMMENTS	PROPOSED ACTION	RATIONALE	REQUIREMENT FOR CONSENT
10	<i>Pinus strobus</i>	White Pine	18	2.5	4	fair	Within subject site Immediately adjacent to existing interior fence, lean south, curved trunk in upper third of trunk	remove	construction	no
11	<i>Robinia pseudoacacia</i>	Black Locust	18, 16, 15, 10, 9	5	4	poor	Within subject site Multistem 5 immediately adjacent to existing interior fence, unions at grade, significant rot at base	remove	construction	no
12	<i>Juglans nigra</i>	Black Walnut	-40	8	4	good	<b>Tree not included in topo survey, exact location to be confirmed prior to any tree work</b> <b>Assumed beyond the subject site</b> fence wire wrapped around trunk at 1.2m from grade - no damage yet, minor epicormic growth, canopy heavy to the north side, grape vine climbing trunk	preserve	beyond subject site	n/a
13	<i>Juglans nigra</i>	Black Walnut	65	11	4	good	Within subject site minor epicormic growth, minor deadwood, large scaffolds unusually shaped and twisted	previously removed		n/a
14	<i>Juglans nigra</i>	Black Walnut	43	4	4	fair	Beyond subject site significant epicormic growth, uneven canopy, grapevine to mid crown	preserve	beyond subject site	n/a
15	<i>Picea spp</i>	Spruce	-50	2	1	dead	Beyond subject site completely dead	tree has fallen over	beyond subject site	n/a
16	<i>Juniperus virginiana</i>	Eastern Red Cedar	-40	4	3	good	Beyond subject site grapevine through 50% of canopy	preserve	beyond subject site	n/a
17	<i>Juniperus virginiana</i>	Eastern Red Cedar	-30	3	3	fair	Beyond subject site dead branches, particularly on the south side, dead leader, lean north	preserve	beyond subject site	n/a
18	<i>Juglans nigra</i>	Black Walnut	34	7	4	fair	Beyond subject site canopy is entirely to the north of the trunk, only epicormic growth on the south side, soil has been piled around trunk	potential removal - review at the time of SPA	beyond subject site	n/a
19	<i>Picea spp</i>	Spruce	-30	2	1	dead	Beyond subject site completely dead	potential removal - review at the time of SPA	beyond subject site	n/a
20	<i>Picea spp</i>	Spruce	-30	2	1	dead	Beyond subject site completely dead	tree has fallen over		n/a
21	<i>Picea glauca</i>	White Spruce	18	1.5	3	poor	Beyond subject site only top 8th of canopy is living, dead leader, dead lower branches	preserve	beyond subject site	n/a
22	<i>Picea glauca</i>	White Spruce	35	2	2	fair	Beyond subject site only top 16th of canopy is living, dead lower branches	preserve	beyond subject site	n/a
23	<i>Juniperus virginiana</i>	Eastern Red Cedar	26	1.5	3	fair	Beyond subject site only top quarter of canopy is living, canopy heavy to the north	preserve	beyond subject site	n/a



GENERAL INFORMATION			SIZE		HEALTH			RECOMMENDATION		
ID #	BOTANICAL NAME	COMMON NAME	DBH (cm) --approx.	CANOPY RADIUS (m)	CROWN CONDITION 1 - DEAD 5 - HEALTHY	STRUCTURAL CONDITION	COMMENTS	PROPOSED ACTION	RATIONALE	REQUIREMENT FOR CONSENT
24	<i>Juniperus virginiana</i>	Eastern Red Cedar	21	2	3	fair	Beyond subject site only top quarter of canopy is living, canopy heavy to the north, bowed trunk	tree has fallen over		n/a
25	<i>Juglans nigra</i>	Black Walnut	11	2.5	5	good	Tree not included in topo survey beyond subject site, location on T-1 is approximate only crooked trunk	preserve	beyond subject site	n/a
26	<i>Juglans nigra</i>	Black Walnut	12	2.5	5	good	Tree not included in topo survey beyond subject site, location on T-1 is approximate only codominant leaders	preserve	beyond subject site	n/a

## 5.0 POTENTIAL CONSTRUCTION IMPACTS ON TREES

Some trees have been recommended for removal due to direct conflict with the proposed development. Some trees that have been recommended for preservation may be in proximity to the proposed construction. Trees to be preserved may be affected by the construction process, or by the construction itself. It is imperative that the design team and the construction crew understand the potential for, and the causes of tree damage. Trees recommended for preservation may experience some or all of the following potential construction impacts. Strategies and methods to avoid these impacts are outlined in the Construction Impact Mitigation Recommendations section of this report.

### 5.1 SOIL COMPACTION

Soil compaction is caused by heavy or repeated compression or vibration of the soil around the tree. Soil compaction reduces the amount and size of macro and micro pore space that is vital for subsurface movement of air and water. The harmful effects of soil compaction include, but are not limited to: slower water infiltration, poor aeration, reduced root growth and an overall increased susceptibility to biotic and abiotic stressors.

### 5.2 ROOT LOSS

Root loss occurs when roots are severed. The majority of roots are typically located within the top 60cm of soil and can extend outward up to three times the extent of the tree drip line. Excavation of any kind within the critical root zone\* can sever roots. Two categories of roots need to be considered when evaluating impacts of root loss - small, fibrous absorbing roots, and large structural roots. Significant loss of either or both of these functions can cause stress and/or affect the structural stability of the tree. Note, however, that it is commonly accepted that healthy trees can typically tolerate and recover from the removal of approximately 33% (up to a maximum of 50%) of their root mass. Thorough consideration regarding extent of acceptable root removal is dependent on individual species characteristics, root loss distribution, and site specific conditions (*ref. Trees and Development: A Technical Guide to Preservation of Trees During Land Development by Nelda Matheny and James R. Clark, 1998. Pg 72*).



\* Refer to ‘Critical Root Zones’ in this report for definition.

### **5.3 GRADE CHANGES**

Lowering of the grade around trees has immediate and long term effects on trees. Lowering of grade requires immediate root loss from cutting the roots which results in water stress from the root removal and potential reduced structural stability.

Raising the grade around a tree can be equally damaging. The addition of fill over the root zone of a tree alters the roots’ ability for normal water and gas exchange that is necessary for healthy root growth and stability. Fill essentially suffocates the roots and can lead to the slow and eventual decline of the tree.

### **5.4 MECHANICAL DAMAGE**

Mechanical damage is caused by physical contact with a tree that damages the tree to any degree. During land development and construction activities, there is an increased risk of both minor and fatal mechanical damage to trees from construction equipment. Minor damage can create entry points for insects and pathogens, and fatal damage can cause irreparable structural damage.

### **5.5 CHANGES TO EXPOSURE - SUN AND WIND**

Trees can be negatively affected by increased exposure to sun or wind when neighbouring trees are removed. This can be of particular concern when ‘interior trees’ (trees that have developed surrounded by other trees) are suddenly exposed to forest edge conditions. These trees may experience higher intensity of direct sunlight resulting in leaf scald, and instability due to increased wind and snow loads.

Trees can be negatively affected by decreased exposure to sunlight. Proposed development that includes tall buildings located to the south and west of mature existing trees can greatly reduce the amount of daily direct sunlight. While this change in environment may not cause the immediate or eventual death of a tree, it can certainly slow development and alter growing habits and patterns, and must therefore be a consideration when evaluating trees for potential preservation.

### **5.6 SOIL CONTAMINATION**

Soil health around a tree can be compromised by contamination from spills or leaks of fuels, solvents, or other construction related fluids.

### **5.7 WATER AVAILABILITY**

Grading and servicing requirements for development can affect water availability for trees. Trees may experience a loss of available water due to a lowered water table or the capture or redirection of subsurface and/or overland flow. Conversely, trees may experience an increase of available water due to changes in site grading and storm water retention efforts.

*The successful survival of the trees to be preserved is largely dependent on adhering to the construction impact mitigation recommendations that follow.*

## **6.0 CONSTRUCTION IMPACT MITIGATION RECOMMENDATIONS**

The following general recommendations are provided to guide the removal process, mitigate construction impacts, and ensure compliance with provincial, federal, and municipal regulatory requirements. Some of the recommendations listed below are noted to be undertaken by an ISA certified arborist.

## **6.1 PRE-CONSTRUCTION RECOMMENDATIONS**

- a) Prior to any construction activity, tree preservation fencing is to be installed as per the attached tree preservation drawings and detail.
- b) Trees approved for removal are to be clearly indicated in the field (marked with spray paint or other agreed upon method) by the project arborist or landscape architect prior to any tree removal operations. All removals to be undertaken by an ISA certified arborist.
- c) In accordance with the Migratory Birds Convention Act, 1994, all removals must take place between September 1st and March 31st to avoid disturbing nesting migratory birds. If tree removal occurs between April 1st and August 31st, a biologist is required to complete a search for nests. Once cleared, the contractor has 48 hours to remove. If removal does not occur within 48 hours, another search will be required.
- d) Care should be taken during the felling operation to avoid damaging the branches, stems, trunks, and roots of nearby trees to be preserved. Where possible, all trees are to be felled towards the construction zone to minimize impacts on adjacent vegetation. All removals to be undertaken by an ISA certified arborist.
- e) It is recommended that the existing ground-layer vegetation at the base of trees to be preserved remain intact within the critical root zone so as not to disturb the soil around the base of the existing trees.
- f) Final site grading plans should ensure that the existing soil moisture conditions are maintained.

## **6.2 RECOMMENDATIONS RELATED TO THE CONSTRUCTION PROCESS**

- a) Tree preservation fencing is to be maintained in good condition and effective for the duration of construction until all construction activity is complete or as per the project arborist or landscape architect.
- b) Tree preservation fencing is to remain intact as per the tree preservation drawings, and can only be temporarily removed with the express written consent from the project arborist or landscape architect. Should tree preservation fencing be temporarily relocated or moved, it is to be reinstated as per the tree preservation plans as soon as possible.
- c) No construction, excavation, adding of fill, stockpiling of construction material, or heavy equipment is permitted within the critical root zone/within the tree preservation fencing.
- d) When excavation near a tree is required, and it is anticipated that roots will be severed and exposed, duration of exposure is to be minimized to prevent root desiccation.
- e) During the excavation process, roots 25mm or larger that are severed and exposed should be hand pruned to leave a clean-cut surface. To be undertaken by an ISA certified arborist. Exposed severed roots that cannot be covered in soil on the same day as the cuts are made are to be kept moist. Exposed roots are to be kept moist by covering them with water soaked burlap or any other means available to prevent them from drying out.
- f) Avoid idling heavy equipment under or within close proximity to trees to be preserved to prevent canopy damage from exposure to the heat of the exhaust.
- g) Broken branches on trees within the subject site to be preserved should be cleanly cut as soon as possible after the damage has occurred. To be undertaken by an ISA certified arborist.

### **6.3 POST-CONSTRUCTION RECOMMENDATIONS**

- a) Avoid discharging rain water leaders adjacent to retained trees, as this may result in an overly moist environment which can cause root rot.
- b) After all work is completed, tree preservation fences and any other impact mitigation paraphernalia must be removed.
- c) A final review must be undertaken by the project arborist or landscape architect to ensure that all mitigation measures as described above have been met.

### **7.0 DISCLAIMER**

The assessment of the trees presented within this report has been made using accepted arboricultural techniques. These include a visual examination of the above-ground parts of each tree for structural defects, scars, external indications of decay, evidence of insect presence, discoloured foliage, the general condition of the trees and the surrounding site, as well as the proximity of property and people. None of the trees examined were dissected, cored, probed, or climbed, and detailed root crown examinations involving excavation were not undertaken.

Notwithstanding the recommendations and conclusions made in this report, it must be realized that trees are living organisms and their health and vigour is constantly changing. They are not immune to changes in site conditions or seasonal variations in the weather.

While reasonable efforts have been made to ensure the trees recommended for retention are healthy, no guarantees are offered or implied, that these trees or any part of them will remain standing.

Note that this arborist report has been prepared using the latest drawings and information provided by the client. Any subsequent design or site plan changes affecting trees may require revisions to this report. Any new information or drawings are to be provided to RKLA prior to report submission to planning authorities.

### **8.0 CONTACT INFORMATION**

Office:  
Ron Koudys Landscape Architects Inc.  
368 Oxford Street East  
London, Ontario  
N6A 1V7  
Ph: 519-667-3322  
Fax: 519-645-2474

Staff:

Field work and report author:  
Kathleen Garrett, ISA Certified Arborist ON-3009A - [Katie@rkla.ca](mailto:Katie@rkla.ca)

## **9.0 APPENDIX A - TREE PRESERVATION DRAWINGS**



RICHMOND ST

SUNNINGDALE RD E

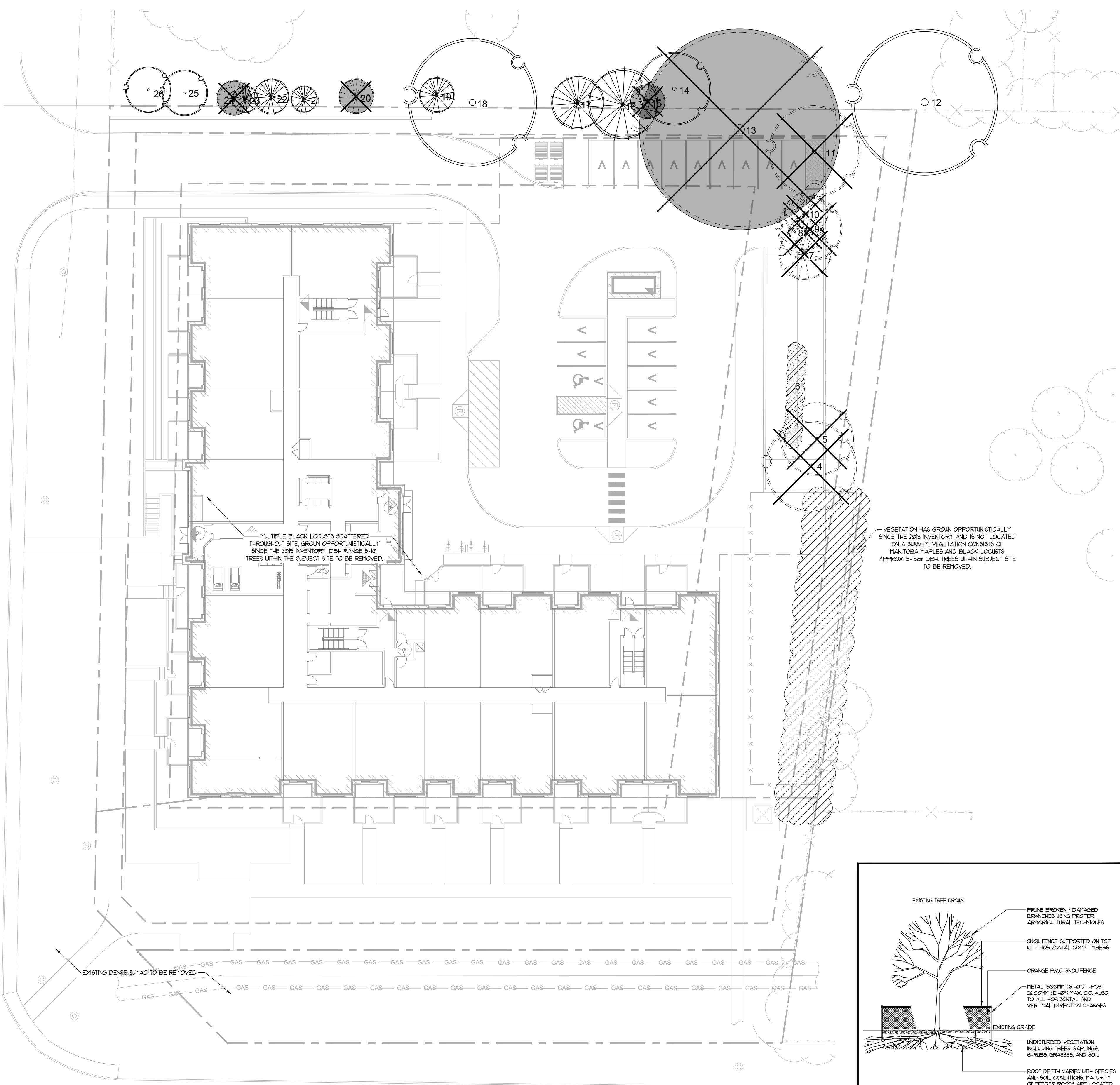

### LEGEND

- EXISTING DECIDUOUS TREES TO REMAIN
- EXISTING DECIDUOUS TREES TO BE REMOVED
- EXISTING CONIFEROUS TREES TO REMAIN
- EXISTING CONIFEROUS TREES TO BE REMOVED
- TREES PREVIOUSLY REMOVED OR FALLEN OVER
- TREE PROTECTION BARRIER

### TREES TO BE PRESERVED

GENERAL INFORMATION		SIZE	HEALTH		RECOMMENDATION				
ID #	BOTANICAL NAME COMMON NAME	DBH (cm) --approx.	CANOPY RADIUS (m)	CROWN CONDITION 1-DEAD 5-HEALTHY	STRUCTURAL CONDITION	COMMENTS	PROPOSED ACTION	RATIONALE	REQUIREMENT FOR CONSENT
12	<i>Aplans nigra</i> Black Walnut	40	8	4	good	Tree not included in topo survey, exact location to be confirmed prior to any tree work. Assumed beyond the subject site. fence wire wrapped around trunk at 1.2m from grade - no damage yet, minor epicormic growth, canopy heavy	preserve	beyond subject site	n/a
14	<i>Aplans nigra</i> Black Walnut	45	4	4	fair	Beyond subject site. Significant epicormic growth, uneven canopy, susceptible to mid crown	preserve	beyond subject site	n/a
16	<i>Juniperus virginiana</i> Eastern Red Cedar	40	4	3	good	Beyond subject site. grapevine through 50% of canopy	preserve	beyond subject site	n/a
17	<i>Juniperus virginiana</i> Eastern Red Cedar	30	3	3	fair	Beyond subject site. dead branches, particularly on the south side, dead leader, lean north	preserve	beyond subject site	n/a
18	<i>Aplans nigra</i> Black Walnut	34	7	4	fair	Beyond subject site. canopy is entirely to the north of the trunk, only epicormic growth on the south side, soil has been piled around trunk	potential removal - review at the time of SPA	beyond subject site	n/a
19	<i>Picea sp.</i> Spruce	30	2	1	dead	Beyond subject site. completely dead	potential removal - review at the time of SPA	beyond subject site	n/a
21	<i>Picea glauca</i> White Spruce	8	15	3	poor	Beyond subject site. only top 8th of canopy is living, dead leader, dead lower branches	preserve	beyond subject site	n/a
22	<i>Picea glauca</i> White Spruce	35	2	2	fair	Beyond subject site. only top 8th of canopy is living, dead lower branches	preserve	beyond subject site	n/a
23	<i>Juniperus virginiana</i> Eastern Red Cedar	26	15	3	fair	Beyond subject site. only top quarter of canopy is living, canopy heavy to the north	preserve	beyond subject site	n/a
25	<i>Aplans nigra</i> Black Walnut	11	2.5	5	good	Tree not included in topo survey. beyond subject site, location on T-1 is approximate only. crooked trunk	preserve	beyond subject site	n/a
26	<i>Aplans nigra</i> Black Walnut	12	2.5	5	good	Tree not included in topo survey. beyond subject site, location on T-1 is approximate only. codominant leaders	preserve	beyond subject site	n/a

### TREES TO BE REMOVED

GENERAL INFORMATION		SIZE	HEALTH		RECOMMENDATION				
ID #	BOTANICAL NAME COMMON NAME	DBH (cm) --approx.	CANOPY RADIUS (m)	CROWN CONDITION 1-DEAD 5-HEALTHY	STRUCTURAL CONDITION	COMMENTS	PROPOSED ACTION	RATIONALE	REQUIREMENT FOR CONSENT
4	<i>Aplans nigra</i> Black Walnut	32, 26	5	4	poor	Within subject site. Multistem 2, immediately adjacent to existing interior fence, trunk is completely girdled by fence wire at 5m from grade, included bark at primary union	remove	construction	no
5	<i>Aplans nigra</i> Black Walnut	16, 15, 9	4	5	fair	Within subject site. Multistem 3, adjacent to existing interior fence, included bark and bulge in trunk at primary union	remove	construction	no
6	<i>Thuja occidentalis</i> (hedge)	<10	15	4	good	Within subject site. Immediately adjacent to existing interior fence, hedge row of approx. 15 individual trees, three crowns on southern half of hedge	remove	construction	no
7	<i>Pinus strobus</i> White Pine	27	3	4	fair	Within subject site. Immediately adjacent to existing interior fence, bowed trunk, trunk damage - bark scrape on west side of trunk	remove	construction	no
8	<i>Pinus strobus</i> White Pine	12	2	4	fair	Within subject site. Immediately adjacent to existing interior fence, lean west, thin crown, dead lower canopy, suppressed	remove	construction	no
9	<i>Aplans nigra</i> Black Walnut	21	3.5	5	fair	Within subject site. Immediately adjacent to existing interior fence, codominant leaders, separate	remove	construction	no
10	<i>Pinus strobus</i> White Pine	8	2.5	4	fair	Within subject site. Immediately adjacent to existing interior fence, lean south, curved trunk in upper third of trunk	remove	construction	no
11	<i>Rubus sp.</i> Black Locust	18, 16, 15, 11, 9	5	4	poor	Within subject site. Multistem 5 immediately adjacent to existing interior fence, unions at grade, significant rot at base	remove	construction	no
15	<i>Aplans nigra</i> Black Walnut	65	11	4	good	Within subject site. minor epicormic growth, minor deadwood, top 2/3 of canopy unusually spaced and thinned	previously removed	n/a	n/a
16	<i>Picea sp.</i> Spruce	30	2	1	dead	Beyond subject site. completely dead	tree has fallen over	beyond subject site	n/a
20	<i>Picea sp.</i> Spruce	30	2	1	dead	Beyond subject site. completely dead	tree has fallen over	n/a	n/a
24	<i>Juniperus virginiana</i> Eastern Red Cedar	21	2	3	fair	Beyond subject site. only top quarter of canopy is living, canopy heavy to the north, bowed trunk	tree has fallen over	n/a	n/a

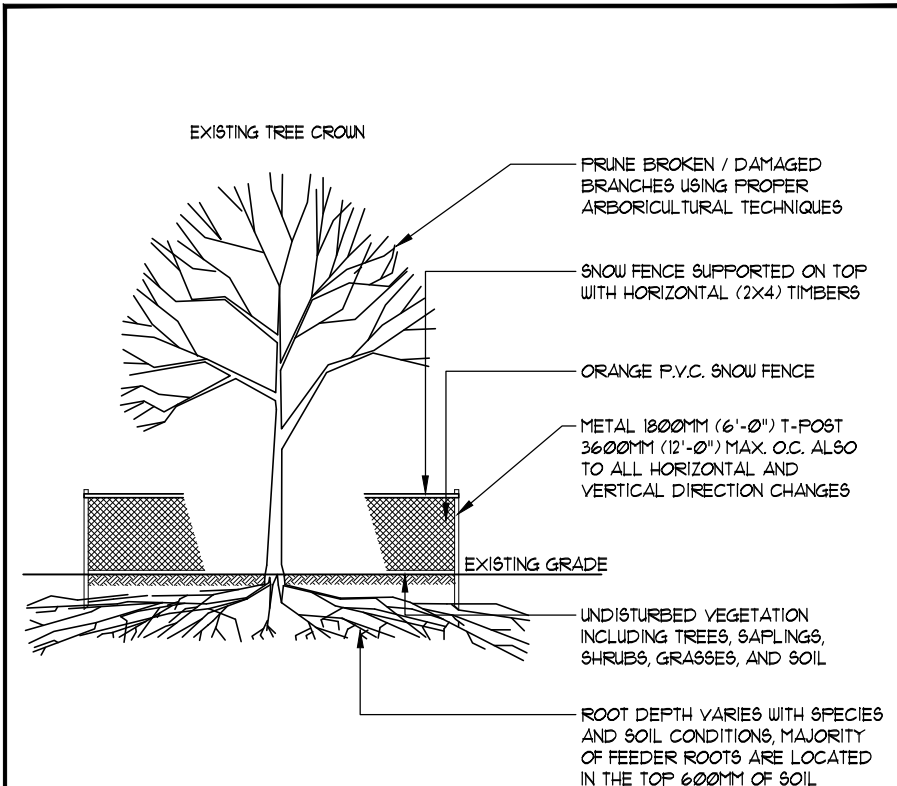

**NOTES:**

- EXISTING TREES ARE TO BE PROTECTED FROM CONSTRUCTION WITH THE INSTALLATION OF A 1800MM (6'-0") HIGH SNOW FENCE, HELD IN PLACE WITH 1800MM (6'-0") T-BARS. THE BARRIER IS TO BE INSTALLED PRIOR TO ANY CONSTRUCTION AND MUST REMAIN IN PLACE UNTIL ALL CONSTRUCTION IS COMPLETED.
- ALL SUPPORTS AND BRACING SHOULD BE INSIDE THE TREE PROTECTION ZONE. ALL SUCH SUPPORTS SHOULD MINIMIZE DAMAGING ROOTS IN THE TREE PROTECTION ZONE.
- NO CONSTRUCTION ACTIVITY, GRADE CHANGES, SURFACE TREATMENT, OR EXCAVATION OF ANY KIND IS PERMITTED WITHIN THE TREE PROTECTION ZONE.
- NO STORAGE OF EQUIPMENT, STORAGE OF BUILDING SUPPLIES, CLEANING OR EQUIPMENT, OR DIPPING OF SOLVENTS, GASOLINE, ETC., MAY OCCUR WITHIN THIS FENCE LINE.
- WHERE HIGH QUALITY SPECIMENS OCCUR ADJACENT TO AREAS SUBJECT TO INTENSIVE CONSTRUCTION ACTIVITY, WOODEN CRIBBING SHOULD BE INSTALLED TO PROTECT TRUNKS FROM DAMAGE IN THE EVENT THAT HEAVY EQUIPMENT BREAKS DOWN THE SNOW FENCING. FENCE TO BE INSPECTED BY ENVIRONMENTAL CONSULTANT ON A REGULAR BASIS AND BE MAINTAINED BY THE SUBDIVIDER / BUILDER.

TEMP. TREE PROTECTION BARRIER - N.T.S.

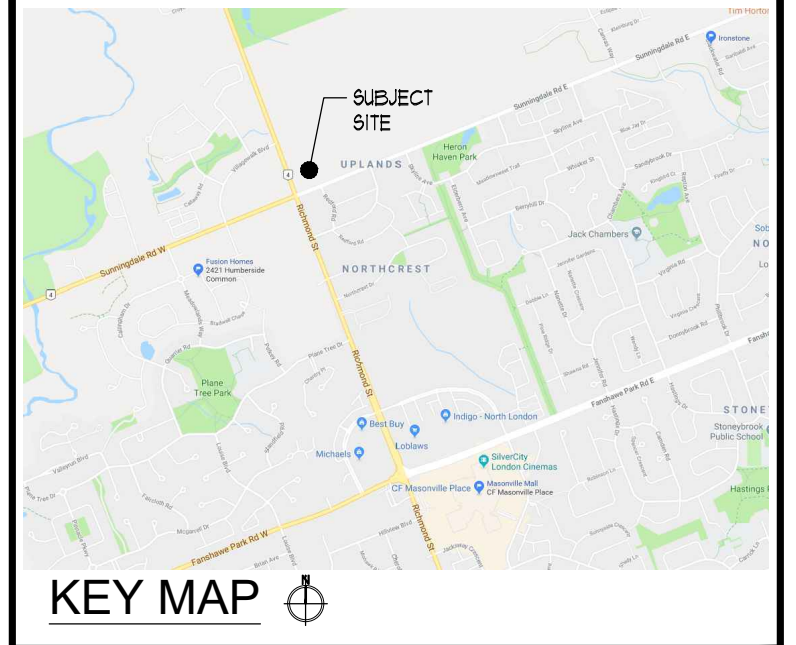

ALL DRAWINGS REMAIN THE PROPERTY OF THE LANDSCAPE ARCHITECT AND SHALL NOT BE REPRODUCED OR REUSED WITHOUT THE LANDSCAPE ARCHITECTS WRITTEN PERMISSION.

THIS DRAWING SHALL NOT BE USED FOR CONSTRUCTION OR TENDER PURPOSES UNLESS SIGNED AND DATED BY BARRY R. MURPHY, O.A.L.A. C.S.L.A. LANDSCAPE ARCHITECT, LONDON, ONTARIO (519) 667-3322.

Barry R. Murphy, O.A.L.A. C.S.L.A. DATE

DATE	DESCRIPTION	No.
JUNE124	ISSUED FOR ZBA	3.
JUN0424	ISSUED FOR REVIEW	2.
SEPT.0723	ISSUED FOR REVIEW	1.

**PLOTTING INFORMATION:**

PLOTTED DATE: JUNE124  
PLOTTED SCALE: 1/1

PROJECT TITLE:

**PROPOSED RESIDENTIAL**  
2118 RICHMOND ST  
LONDON, ONTARIO

DRAWING TITLE:

**TREE PRESERVATION PLAN**

DATE: SEPTEMBER 2023	SCALE: AS NOTED	DRAWING No.:
DRAWN: RKL.A Inc.	CHECKED BY: B.R.M.	<b>T-1</b>
PROJECT No. 17-258Lq ZBA		

**TREE PRESERVATION PLAN**  
SCALE = 1:250