

UPPER QUEEN STREET

**LEGEND**

- EXISTING DECIDUOUS TREES TO REMAIN
- EXISTING DECIDUOUS TREES TO BE REMOVED
- EXISTING CONIFEROUS TREES TO REMAIN
- EXISTING CONIFEROUS TREES TO BE REMOVED
- EXISTING PLANTINGS TO REMAIN
- EXISTING PLANTINGS TO BE REMOVED
- TREE PROTECTION BARRIER

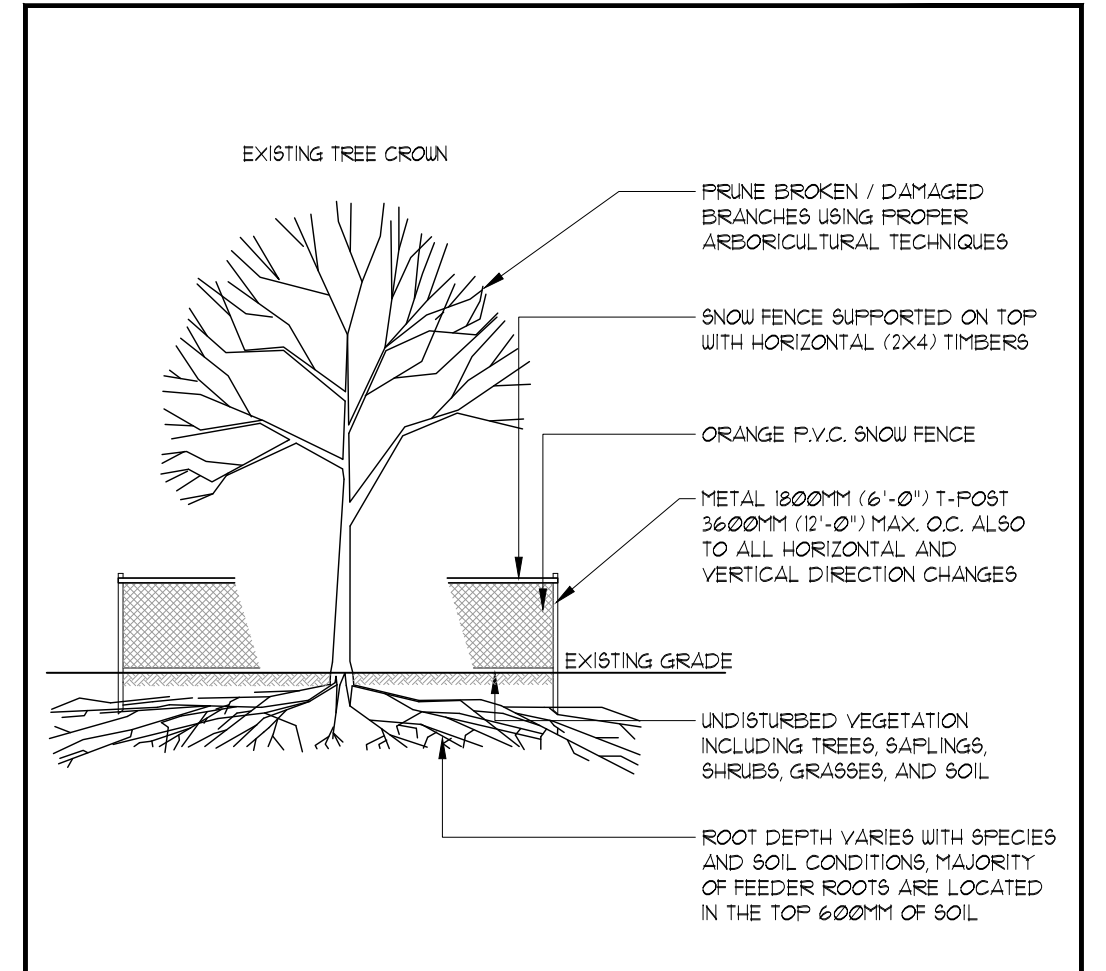

**NOTES:**

- EXISTING TREES ARE TO BE PROTECTED FROM CONSTRUCTION WITH THE INSTALLATION OF A 1000MM (4'-0") HIGH SNOW FENCE, HELD IN PLACE WITH 1800MM (6'-0") T-BAR.
- THE BARRIER IS TO BE INSTALLED PRIOR TO ANY CONSTRUCTION AND MUST REMAIN IN PLACE UNTIL ALL CONSTRUCTION IS COMPLETED.
- ALL SUPPORTS AND BRACING SHOULD BE INSIDE THE TREE PROTECTION ZONE. ALL SUCH SUPPORTS SHOULD MINIMIZE DAMAGING ROOTS IN THE TREE PROTECTION ZONE.
- NO CONSTRUCTION ACTIVITY, GRADE CHANGES, SURFACE TREATMENT, OR EXCAVATION OF ANY KIND IS PERMITTED WITHIN THE TREE PROTECTION ZONE.
- NO MOVEMENT OF EQUIPMENT, STORAGE OF BUILDING SUPPLIES, CLEANING OR EQUIPMENT, OR DUMPING OF SOLVENTS, GASOLINE, ETC. MAY OCCUR WITHIN THIS FENCE LINE.
- WHERE HIGH QUALITY SPECIMENS OCCUR ADJACENT TO AREAS SUBJECTED TO INTENSIVE CONSTRUCTION ACTIVITY, WOODEN CRIBBING SHOULD BE INSTALLED TO PROTECT TRUNKS FROM DAMAGE IN THE EVENT THAT HEAVY EQUIPMENT BREAKS DOWN THE SNOW FENCING. FENCE TO BE INSPECTED BY ENVIRONMENTAL CONSULTANT ON A REGULAR BASIS AND BE MAINTAINED BY THE SUBDIVIDER / BUILDER.

**TEMP. TREE PROTECTION BARRIER - N.T.S.**

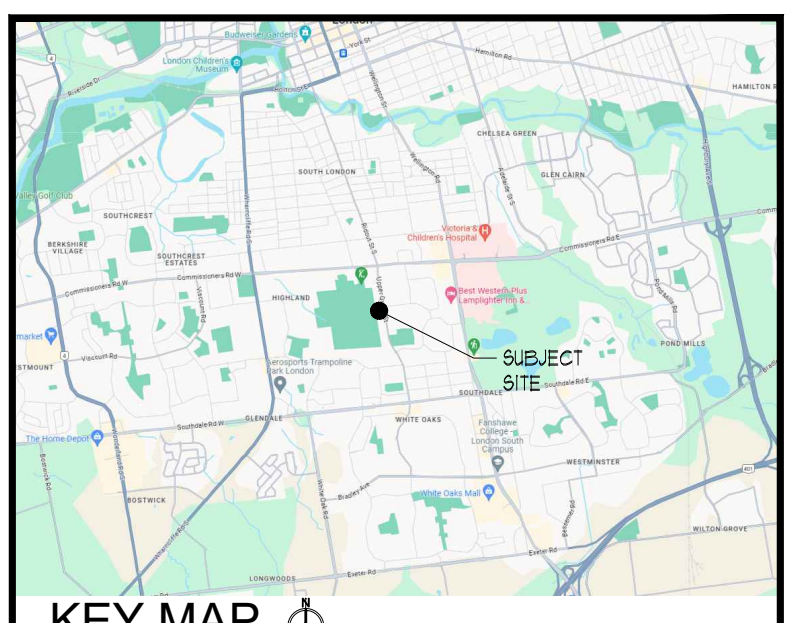

**RON KOUDYS LANDSCAPE ARCHITECTS INC.**

ALL DRAWINGS REMAIN THE PROPERTY OF THE LANDSCAPE ARCHITECT AND SHALL NOT BE REPRODUCED OR REUSED WITHOUT THE LANDSCAPE ARCHITECTS WRITTEN PERMISSION.

THIS DRAWING SHALL NOT BE USED FOR CONSTRUCTION OR TENDER PURPOSES UNLESS SIGNED AND DATED BY RONALD H. KOUDYS, O.A.L.A. C.S.L.A. LANDSCAPE ARCHITECT, LONDON, ONTARIO (519) 667-3322.

Ronald H. Koudys, O.A.L.A. C.S.L.A. DATE

DATE	DESCRIPTION	No.
2024-04-23	ISSUED FOR ZBA	3.
2023-11-30	ISSUED FOR ZBA	2.
2023-11-22	ISSUED FOR REVIEW	1.

**FLOTTING INFORMATION:**

PLOTTED DATE: 2024-04-23  
 PLOTTED SCALE: 1/1

PROJECT TITLE:  
**553-557 UPPER QUEEN STREET**  
 LONDON, ONTARIO

DRAWING TITLE:  
**TREE PRESERVATION PLAN**

DATE: NOVEMBER 2023	SCALE: AS NOTED	DRAWING No. T-1
DRAWN: RKL/A Inc.	CHECKED BY: RHK	
PROJECT No. 23-223Ld		

**TREE PRESERVATION PLAN**  
 SCALE = 1:200



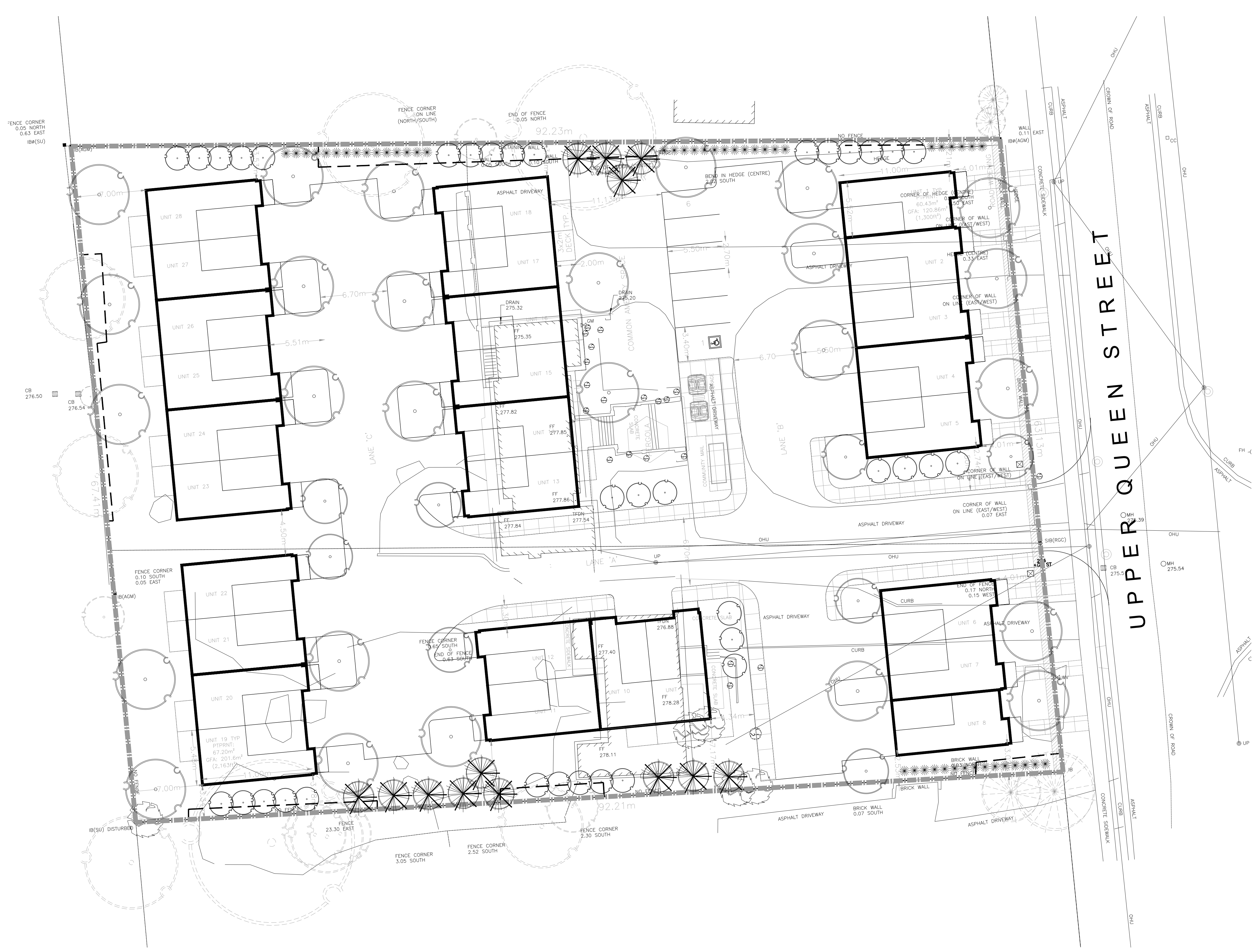

**LEGEND**

- PROPOSED DECIDUOUS TREES
- PROPOSED CONIFEROUS TREES
- PROPOSED PLANTINGS
- PLANT KEYS - SEE PLANT MATERIALS LIST

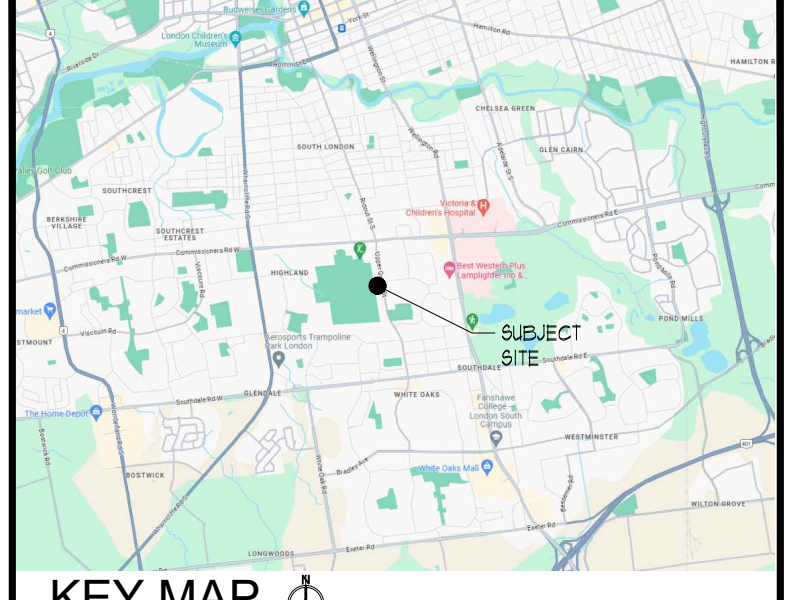

**RON KOUDYS LANDSCAPE ARCHITECTS INC.**

ALL DRAWINGS REMAIN THE PROPERTY OF THE LANDSCAPE ARCHITECT AND SHALL NOT BE REPRODUCED OR REUSED WITHOUT THE LANDSCAPE ARCHITECTS WRITTEN PERMISSION.

THIS DRAWING SHALL NOT BE USED FOR CONSTRUCTION OR TENDER PURPOSES UNLESS SIGNED AND DATED BY RONALD H. KOUDYS, O.A.L.A. C.S.L.A. LANDSCAPE ARCHITECT, LONDON, ONTARIO (519) 667-3322.

Ronald H. Koudys, O.A.L.A. C.S.L.A. DATE

ALL DRAWINGS REMAIN THE PROPERTY OF THE LANDSCAPE ARCHITECT AND SHALL NOT BE REPRODUCED OR REUSED WITHOUT THE LANDSCAPE ARCHITECTS WRITTEN PERMISSION.

THIS DRAWING SHALL NOT BE USED FOR CONSTRUCTION OR TENDER PURPOSES UNLESS SIGNED AND DATED BY RONALD H. KOUDYS, O.A.L.A. C.S.L.A. LANDSCAPE ARCHITECT, LONDON, ONTARIO (519) 667-3322.

DATE	DESCRIPTION	No.
2024-04-23	ISSUED FOR ZBA	3.
2023-11-30	ISSUED FOR ZBA	2.
2023-11-22	ISSUED FOR REVIEW	1.

PLOTTING INFORMATION:  
 PLOTTED DATE + 2024-04-23  
 PLOTTED SCALE + 1:1

PROJECT TITLE:  
**553-557 UPPER QUEEN STREET**  
 LONDON, ONTARIO

DRAWING TITLE:  
**LANDSCAPE PLAN**

DATE: NOVEMBER 2023	SCALE: AS NOTED	DRAWING No.:
DRAWN: RKL/A Inc.	CHECKED BY: RJK	<b>L-1</b>
PROJECT No.:		

**LANDSCAPE PLAN**  
 SCALE = 1:200