

Stantec
600-171 Queens Avenue
London ON N6A 5J7
Tel. 519-645-2007
www.stantec.com

Liability Note

The Contractor shall verify and be responsible for all dimensions. DO NOT scale the drawing - any errors or omissions shall be reported to Stantec without delay.

**DRAFT PLAN OF SUBDIVISION
THE HEATHWOODS**

PART OF
LOTS 72 & 73
EAST OF THE NORTH BRANCH
OF THE TALBOT ROAD
(GEOGRAPHIC TOWNSHIP OF WESTMINSTER)
and part of Block 33 Plan M-63
IN THE
CITY OF LONDON
COUNTY OF MIDDLESEX

**INFORMATION REQUIRED UNDER SECTION
51(17) OF THE PLANNING ACT**

- A: AS SHOWN ON DRAFT PLAN
- B: AS SHOWN ON DRAFT AND KEY PLAN
- C: AS SHOWN ON DRAFT AND KEY PLAN
- D: ACCORDING TO LAND USE SCHEDULE
- E: RESIDENTIAL; AGRICULTURAL; COMMERCIAL
- F: AS SHOWN ON DRAFT PLAN
- G: AS SHOWN ON DRAFT AND KEY PLAN
- H: MUNICIPAL PIPED WATER TO BE INSTALLED
- I: SILTY CLAY OVERLYING SILTY CLAY TILL
- J: AS SHOWN ON DRAFT PLAN
- K: MUNICIPAL SANITARY AND STORM SEWERS TO BE INSTALLED
- L: AS SHOWN ON PLAN

SCHEDULE OF LAND USE

MEDIUM DENSITY RESIDENTIAL	- BLOCKS 1 TO 4	0.743 ha
MEDIUM DENSITY RESIDENTIAL	- BLOCK 5	2.887 ha
0.3m RESERVE	- BLOCK 6	0.008 ha
ROADS		0.488 ha
	TOTAL	4.126 ha

OWNER'S AUTHORIZATION

THE UNDERSIGNED AUTHORIZES THE PREPARATION AND SUBMISSION OF THIS DRAFT PLAN OF SUBDIVISION.

JAMIE CRICH, PRESIDENT
COLONEL TALBOT DEVELOPMENTS INC.
AUTHORIZING AGENT
May 5, 2023
DATE

SURVEYOR'S CERTIFICATE

I HEREBY CERTIFY THAT THE BOUNDARIES OF THE LAND TO BE SUBDIVIDED, AS SHOWN ON THIS PLAN, AND THEIR RELATIONSHIP TO ADJACENT LANDS ARE ACCURATELY AND CORRECTLY SHOWN.

MERRILL MCLEAN, O.L.S.
STANTEC GEOMATICS LTD.
May 5, 2023
DATE

Notes

- THIS IS A COMPILED PLAN AND SHOULD NOT BE CONSIDERED A PLAN OF SURVEY.
- ONTARIO BASE MAPPING USED FOR AREAS AND DIMENSIONS. LEGAL PLAN REQUIRED FOR PRECISE CALCULATIONS.

File Name: 161403241.dwg
RT Dwn. BB Chkd. RT Dsgn. 23.05.02 YY.MM.DD

Client/Project

COLONEL TALBOT DEVELOPMENTS INC.

COLONEL TALBOT SUBDIVISION
BOSTWICK ROAD SITE
London, ON Canada

Title

DRAFT PLAN OF SUBDIVISION

Project No. 161403241
Drawing No. 1
Scale 1 : 750
Sheet 1 of 1
Revision

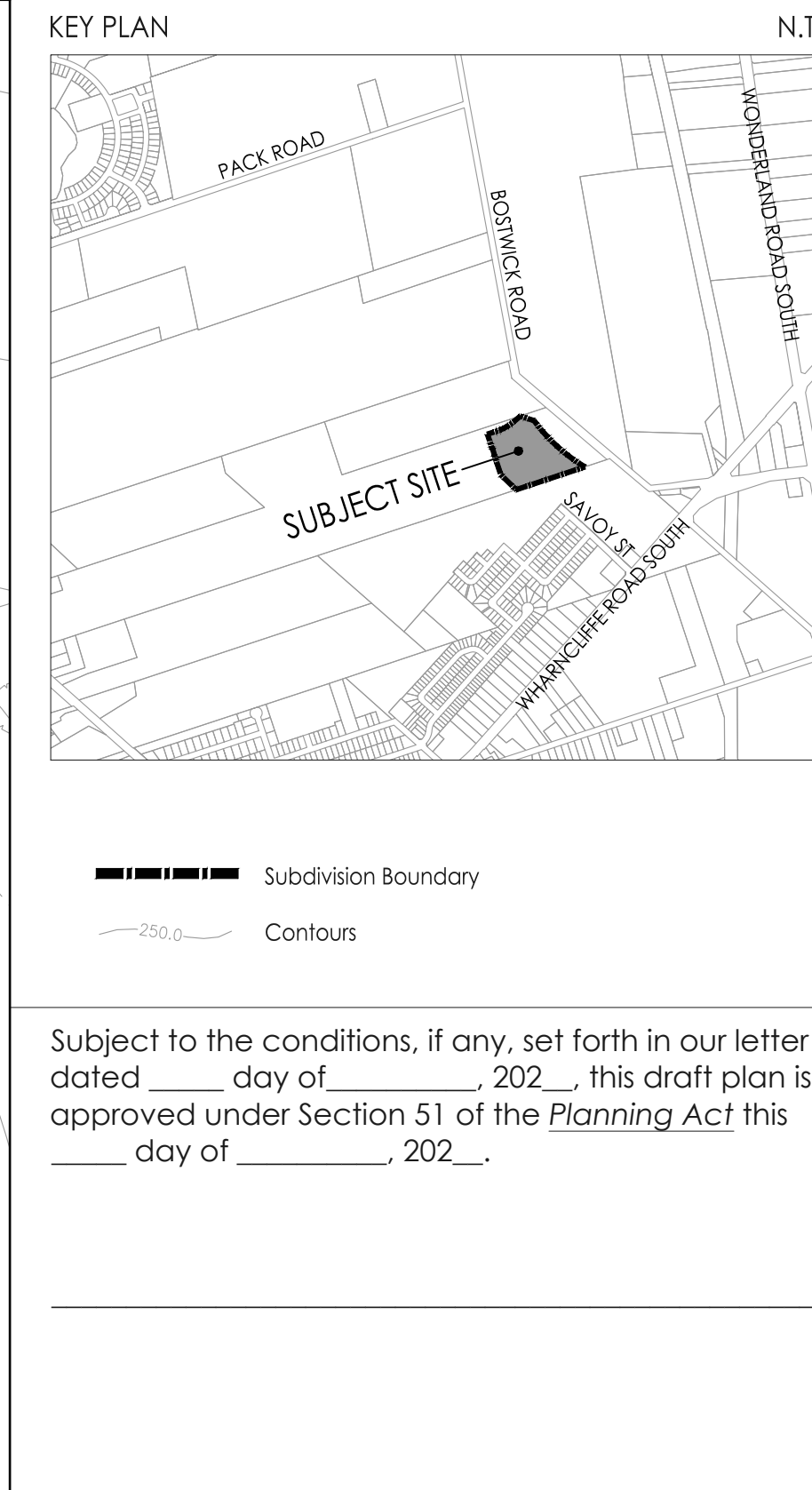
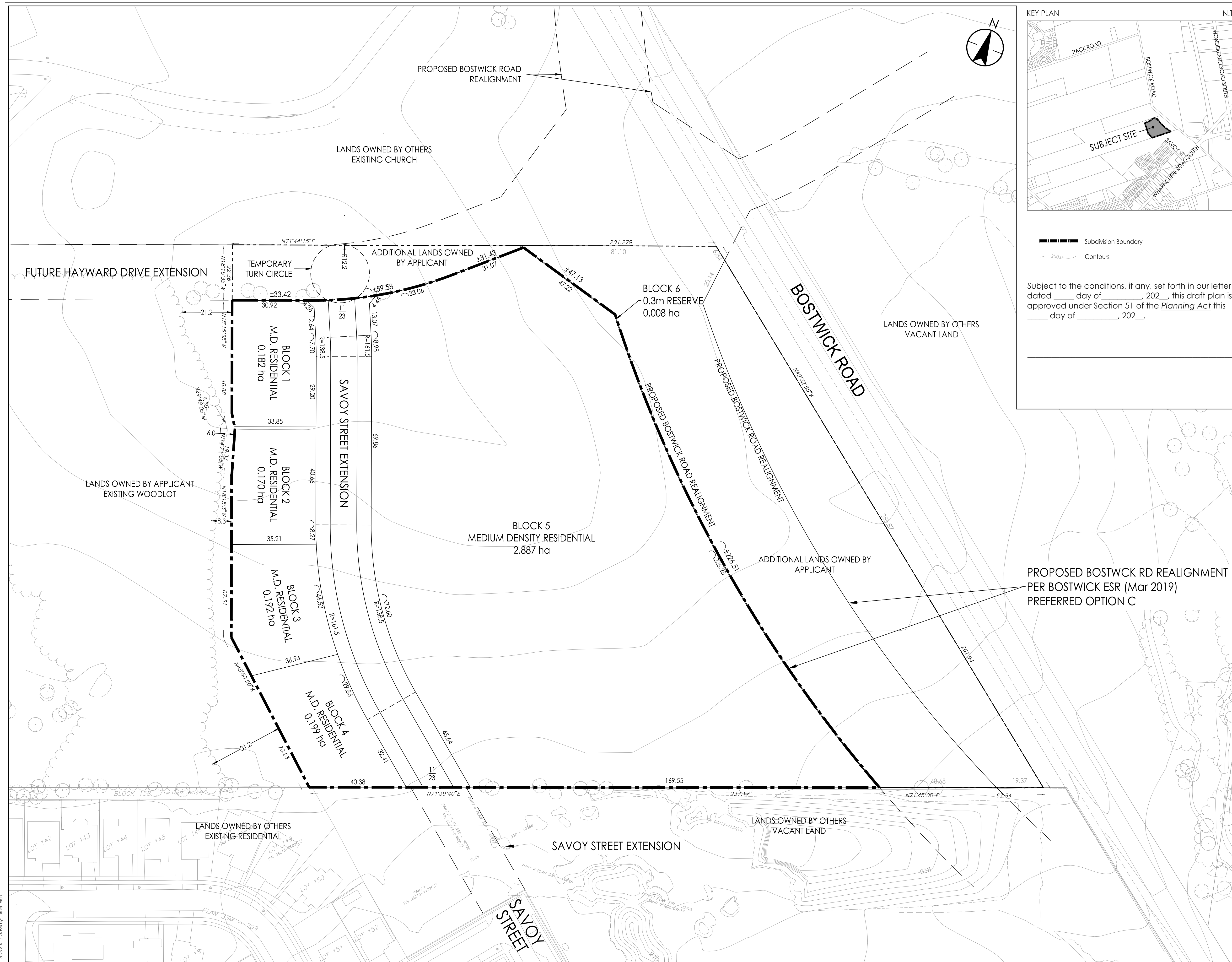

W:\161403241 - Colonel Talbot Road - Auburn Developments Inc. Design (drawing planning model, files)\Figures\Colonel Talbot Road\161403241_dwg.dwg
2023-05-02 10:28:10 AM
ORIGINAL SHEET - ANSID